

C. J. Leary & Sons, Inc., Printers



Fall River, Massachusetts

The Durfee Record



Published by the Class of 1929

B. M. C. Durfee High School





—————To—————

Mr. Joseph A. Wallace, our beloved Vice-
Principal and Debating coach, in whom
we may always find a friend and
advisor, this book is fittingly
dedicated by the
Class of 1929.



OUR FACULTY



Principal

CHARLES V. CARROLL

Vice-Principals

RALPH M. SMALL
JOSEPH A. WALLACE

Allard, Louis A.	Connors, Mary B.
Allen, Ralph C.	Cook, Berton E.
Andrus, Don F.	Corrigan, Helen M.
Ashley, Myron T.	Coyle, George F.
Baker, Gertrude M.	Crocker, Louise S.
Becker, Charles J.	Cummings, James L.
Bent, Eugenie W.	Cyr, Rosamonde P.
Brightman, Ernest L.	Davis, E. Christine
Campbell, Emily	DesMarais, Louise E.
Caron, Marie E. A.	Dolan, Mary A.
Carpenter, Mary L.	Dow, Ruth N.
Carroll, Joseph O.	Duffy, Andrew L.
Carroll, Mildred V.	Dwyer, Agnes C.
Chase, Winifred F.	Earle, Charles C.
Chisholm, William J.	Foulkes, Carrie T.
Churton, Ethel	French, Henry F.
Cleare, William M.	Galvin, Patricia
Coggeshall, Dexter E.	Garwood, Ralph M.
Collins, Helen S.	Gormley, Lillian M.

Genault

Gottwald, Frederic J.
Grant, Grace M.
Harlow, Mabel
Hickey, Helen M.
Hilliard, Nellie S.
Hoffman, Lillian L.
Jouett, Blanche I.
Judge, Mary E.
Judge, Vera
Lane, Frank D.
Laporte, Louise C.
Langford, Alice G.
Lautal, Olga A.
Lavelle, Mary A.

Lomax, Mary
Lynch, Harry P.
Macdonald, Margaret
MacMillan, Adelia
Maronpot, Raymond P.
McCarty, Anna G.
McHale, Rose E.
Miles, E. Estelle
Mitchie, George A.
Morse, Nelson C.
Newkirk, Ruth W.
O'Keefe, Catherine E.
O'Leary, Mildred L.
Orcutt, Leslie W.

Pickup, Herbert W.
Pratt, F. Antoinette
Ramsay, Mabelle E.
Rhodes, Agnes K.
Robbins, Mabel S.
Ryan, Marion
Seagrave, Sylvia W.
Shea, Henry J.
Shurtleff, Bertrand L.
Smith, Harriet A. M.
Spring, Mabel A.
Sullivan, Daniel J.
Thompson, Marian R.
Torphy, Marion L.

Townsend, John M.
Vander, William C.
Vosburgh, Ruby M.
Walsh, Anna F.
Wellington, Barbara
Williston, Amasa F.
Withrow, Helena H.
Woods, William J.

Secretaries:

Burns, Florence M.
Butler, Lauretta L.
Coughlin, Anne T.
Lenahan, Kathryn A.



Acknowledgment

For the basic success of this publication, I mention the sincere efforts and splendid cooperation of the staff, and the excellent advice of our faculty advisor, Mr. Harry P. Lynch, who has helped us over the difficult passages and willingly lent his knowledge and cooperation to assure the class of 1929 of a real Durfee publication.

THE EDITOR.



Record Book Officers

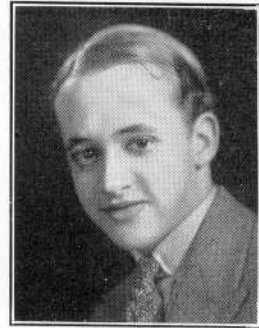

BURTON BOOTH, *Editor-in-Chief*

Associate Editors

LILLIAN P. MASON

HARTLEY HOWE

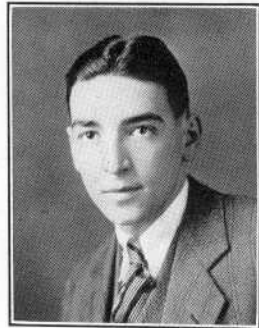
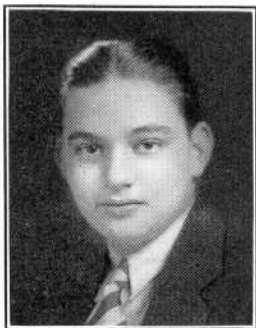
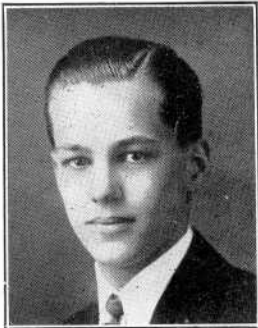

NAHAM PANSY, *Business Manager*

Associate Business Managers

JACK SPENCER

HAROLD SHUSTEROFF



The Record Book Staff

The senior class elected as the editor of the 1929 Record Book, Burton Booth and as business manager Naham Pansy. The confidence placed in them was not misplaced.

Booth chose as his assistants Lillian Mason and Hartley Howe and with them selected a staff. Pansy chose Harold Shusteroff and Jack Spencer to assist him in the business functions of the book.

With these capable graduates at the helm the system of publishing was smooth running.

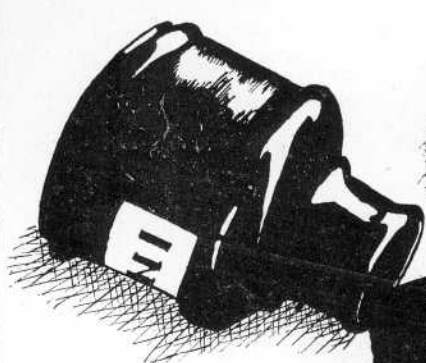

Burton Booth

Minnie Kaufman

Harold Shusteroff

William Kaylor

Jack Spencer

Anna McAray

Richard Gray

Elizabeth Welling

H. McKay

Clifford Place

Thomas Waters

Unita Springer

William P. Mason
Nathan Pansy

Lillian Loftman
Elizabeth B. Small

Rita M. Radovsky

Hartley C. Howe

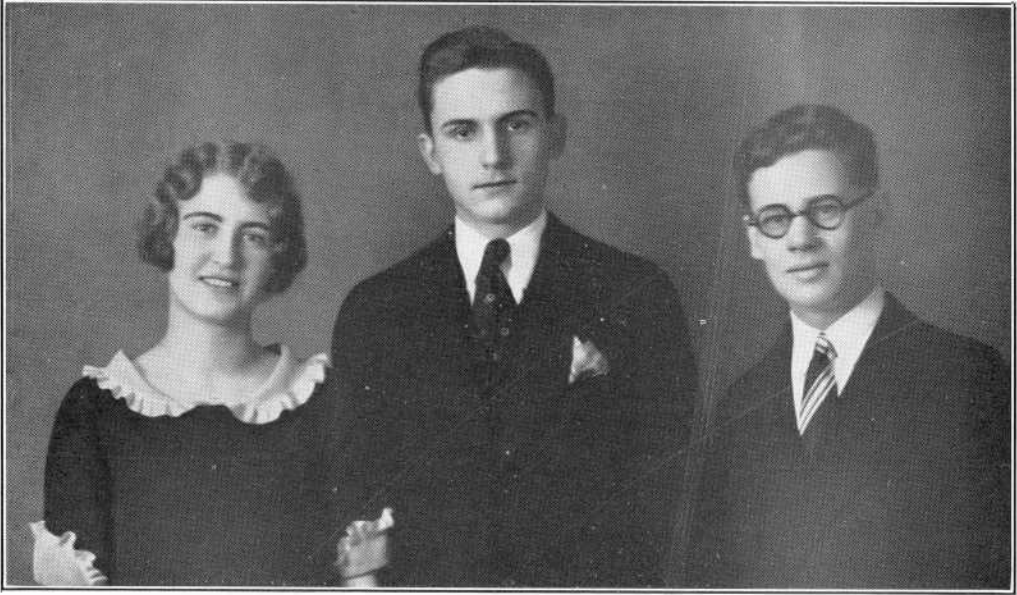

Class Officers

Edward B. Hanify, *President*

Harry J. Chernock, *Vice-President*

Florence G. Pratt, *Secretary*

The officers of the Senior Class mentioned above were elected by their classmates to guide them. Edward B. Hanify, Harry J. Chernock and Florence G. Pratt ably led the largest graduating class of the B. M. C. Durfee High School in the last and most eventful year of their four-year course.



HALL of FAME

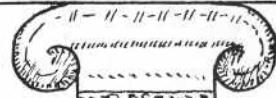
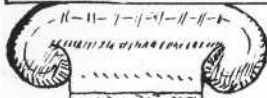

EDWARD HANIFY

HARRY CHERNOCK

WILLIAM GALVIN

BURTON BOOTH

NAHAM PANSY

LILLIAN MASON

FLORENCE PRATT

ELEANOR HERBERT

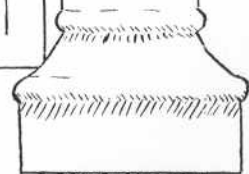
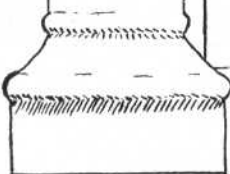

H. DANIELSON - 1914.



Alice Rose Ainley



Habel Elizabeth Allwood

Commercial Club 3, 4
French Club 2
Gift Committee 4



Ursilla Dodge Almy

Dramatic Club 4
Home Room Director 4



Mary Margaret Alves



Rose Alves

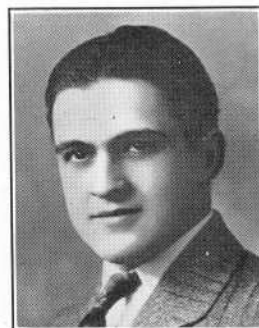

Paul L. Amiot

Football 3, 4
Dramatic Club 4
Track 4



William Argeros
"Bill Argie"

Institute 1
Home Room Director 3
Dramatic Club 4
Basketball 4



Felicia Clara Babiaz

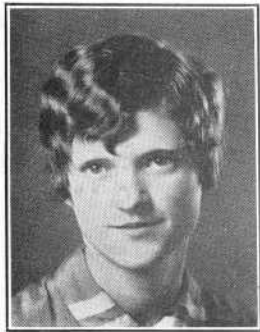

Arline Phyllis Barnshaw



Evelyn Bedrick



Lillian Jeanne Berard



Henry Edgar Bernard
"Pinky"

Football 3
Dramatic Club 2, 3, 4
Commercial Club 2, 3, 4



Laetitia Anna Bernier

"Letty," "Tish"

Commercial Club 2, 3, 4



Edwin Birkett, Jr.

"Bucky"



Barbara Taylor Bodge

Advisory Committee 4
Institute 1, 2
Dramatic Club 3, 4
Orchestra 3
Glee Club 4

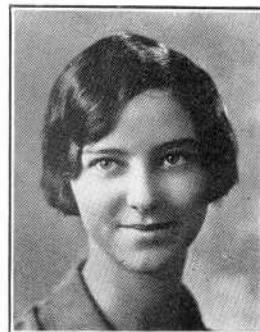

Lucy Regina Bogan



Phyllis Marie Bonner

Burton Lincoln Booth

"Burt," "Rol"

Editor Record Book 4
President Class 3
Dance Committee 1, 3
President Institute 1
Home Room Director 1, 2
Pin and Ring Committee 3
Advisory Committee 4
Commercial Club 2, 3, 4



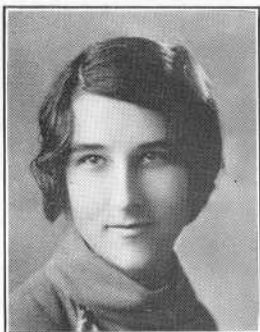

Gertrude Helen Boucher

"Gert," "Trudy"

Commercial Club 2, 3, 4
Dramatic Club 4



Isabel Bozian

"Is," "Issy"

French Club 1, 2

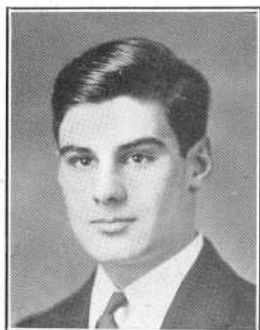

Leo Chatham Brady

Football 3, 4
Track 4
Cadets 1, 2
Dramatic Club 4



Inez Thelma Bright



Eleanor Constance Brightman

Girls' Glee Club 4



Gladys Virginia Brightman

G. A. C. 1, 2
Girls' Basketball 1, 2
Dramatic Club 3, 4



Evelyn Anne Brisson

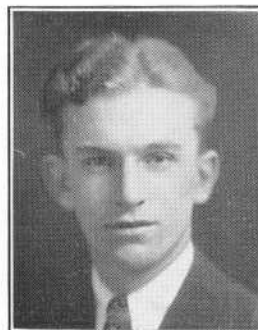

Alfred Howard Broadbent

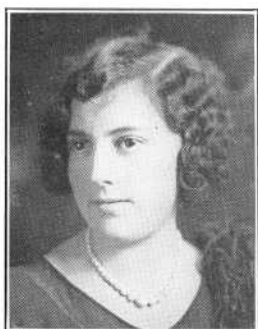

Avis Susan Brown



Frank Wheaton Brownell



Jennie Bshara

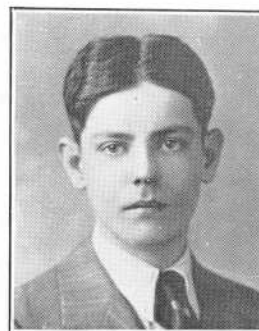

Harold A. Burdick

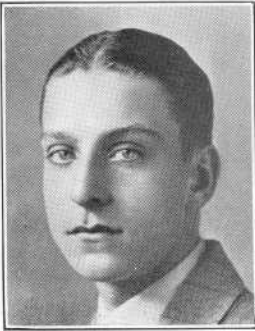

Frederick F. Burke, Jr.
"Buckie"



William Henry Burke
"Bill"
Home Room Director 2

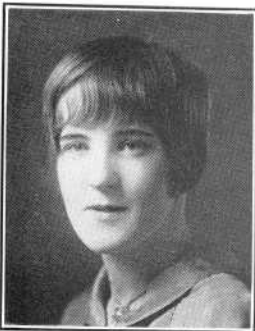

Alma Wiley Burrows



Catherine Mary Callahan
G. A. C. 1
Traffic Squad 2
Commercial Club 2, 3, 4
Science Club



Leonora Lillian Camara

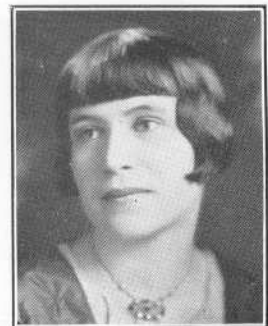

Nora Josephine Camara
Commercial Club 1
Hilltop Accountant 3, 4



Dorothy Margaret Campbell

"Dot"

Glee Club 4
Dramatic Club 1

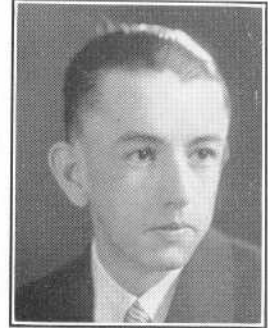

Charles Francis Carey



Marguerite Elizabeth Carney

"Peg"

Home Room Director 1, 2, 3
Secretary of Institute 1



Catherine Frances Carroll

"Kay"

Girl's Glee Club

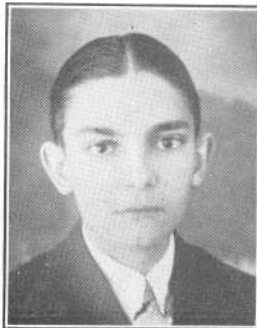

Joseph Costa Carvalho

"Fritz"

Call Boy Dramatic Club 4

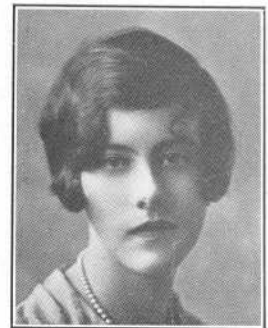

Lillian Casey



Susan Mary Casey



Sarah Elizabeth Castwell
"Sally"

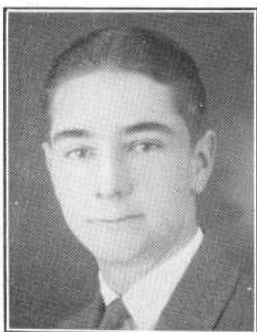

Albert Joseph Chabot



Harry Jacob Chernock
"Harry"

V. Pres. Class 4
Pres. Forum 4
Debating Team 2, 3, 4
V. Pres. Institute 1
Forum 1, 2, 3, 4 Treas. 3
Home Room Dr. 3, 4



Francis David Chippendale
"Frank," "Chip"

Football 2, 3, Capt. 4
Baseball 2, 3, 4
Advisory Committee 4



Robert Adams Clark
"Bob"

Home Room Director 4
Commercial Club 2, 3, 4
Baseball 3



Henrietta Gertrude Clogston

"Ri"

Commercial Club 2
Dramatic Club 3, 4



Barney Morton Cohen



Henrietta Cohen

Sarah Cecile Cohen

"Bubbles," "Shrimpy"

G. A. C. 1
Home Room Director 2
Forum 3, 4
Treas. Commercial Club 4

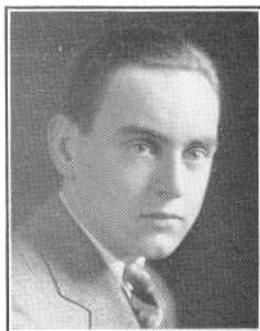

Francis Leo Collins, Jr.

"Frank"

Cadets 1, 2
Baseball 2, 3, 4

Hazel May Collins

"Billie"

French 1, 2
Science 1
Glee Club 4
Orchestra 1

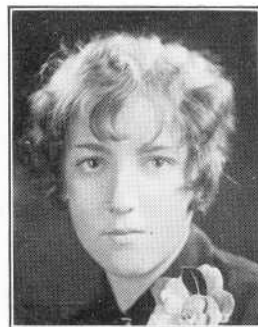



Kathleen Veronica Collins

Angela Marie Corboy

"Angel," "Angie"

Dramatic 3, 4

Glee 1, 3, 4

V. P. of Civic Club 1



Irene Anne Cornellier

Dolores Agnes Cote

"Del," "Do"



Elizabeth Cottle

Daniel Edward Coughlin

"Danny," "Dan"

Science Club 1

Forum 2

Baseball 1

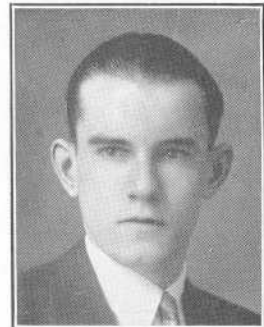

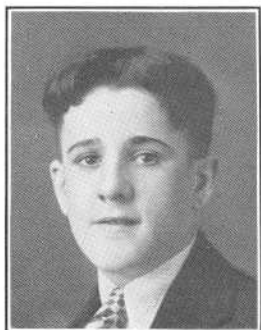

Roland Emile Courville

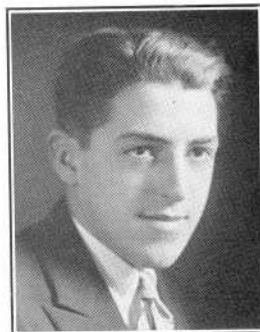

Rossa Edmond Couture

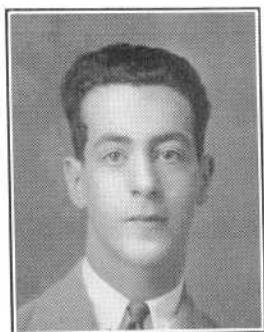

Patrick Henry Crosson



Helena Marie Crowley

Home Room Director 2
Treasurer Dramatic Club 4
Glee Club 4
Dramatic Club 4



Antone Theodore Cuillo



Ruth Miriam Danielson

"Danny"

G. A. C. 1, 2
Glee Club 4
Girls Basketball, Capt. 1, 2



Sidney Samuel David

"Sid"

Orchestral Club 4
Basketball 4
Forum 4



Miriam Davidow



Frank Louis DeAleo

Baseball 1, 2, 3, 4

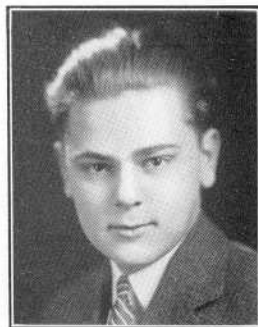

Armand Louis Desjardins

"Arm," "Dynamite"

Orchestral Club 4
Forum 4
Football 3, 4
Baseball 4



Hazel Lena Billemuth

"Haz"

Commercial Class 2, 3, 4



Lillian Cathern Dixon

"Lil"



George Leonard Doane

Dramatic Club 3, 4
Orchestra 3, 4



Henry Dolinsky

Football 3
Baseball 3



Catherine Agnes Donnelly

"Cath"

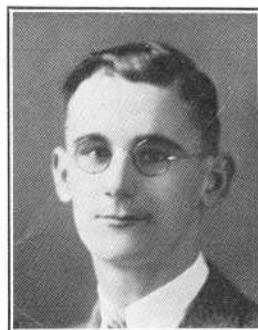

James Augustus Donnelly

"Jim"

Home Room Director 2
Basketball 4
Baseball 4



John William M. Doodson



George Joseph Doran



Mary Louise Downs

Home Director 2
G. A. C. 2

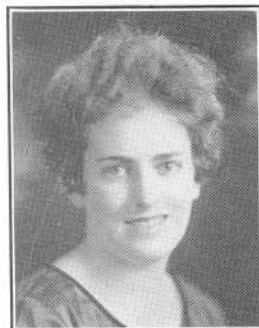

Catherine Louise Doyle

Home Room Director 1, 3, 4
G. A. C. 1, 2
Basketball 1, 2



Vette Gertrude Dube

Commercial Club 4

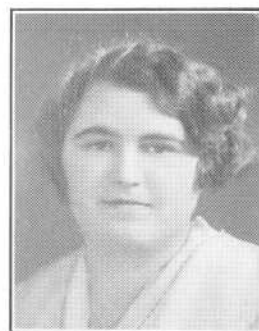

Clara M. Dubuque



Mabel May Duff

Grace Helen Duff

French 1
Glee 4

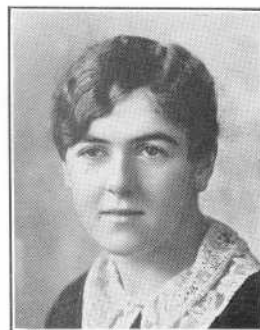



John Joseph Duggan

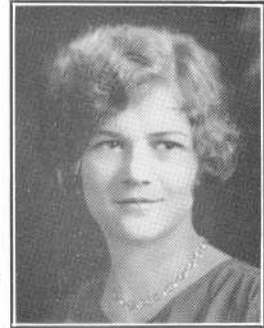

Hazel Squire Dumas

Member Vested Choir 4
Glee Club 2, 3, 4
Advisory Committee 4



Ruth Irma D'Unger

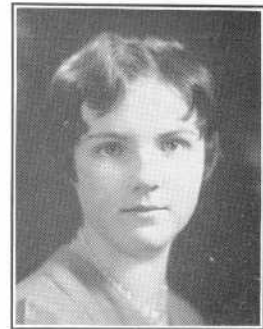

Dorothy May Dunnigan
"Dot"

G. A. C. 2
Glee Club 4



Howard Wilson Durfee

Commercial 2, 3, 4



Mildred Brightman Durfee

Home Director 2, 3, 4



Richard Bailey Durfee, Jr.

"Dick"

Dramatic Club 4



Raymond J. Evans



Franklin Malcolm Fairfile

"Malc," "Fat"

Institute 1
Home Room Director 3



Dorothy Grace Fantom



Joseph A. Faris

"Joe"

President Commercial Club 4
Dramatic Club 4
Home Room Director 4
Advisory Committee 4



Joseph T. Faris



Miriam Taft Feitelberg

"Mitzie," "Mit"

Forum 2

G. A. C. 2

Girls' Glee Club 3

Science Club 1



Isidore Feldman



Joseph Francis Ferreira

"Joe"

Home Room Director 2, 3

Gift Committee 4

Traffic Squad 2, 3

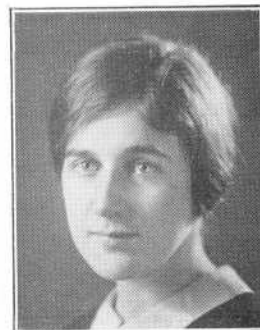

Frances Mary Finucane



Grace Gertrude Fiske

"Gert"



Mary Abbe Fisk

"May"



Isabelle Lauretta Foley

"Ibby"

Latin 1
French 2
Girls' Glee Club 4

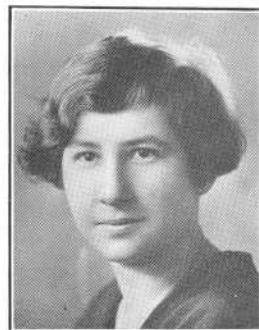

Eva Sarah Forman

Commercial Club 4

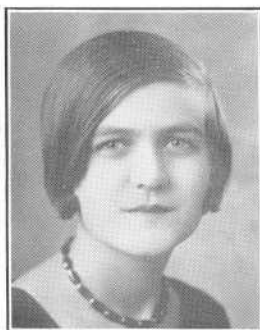

Dorothy May Frazier

"Dot"

Commercial



Anna Buckminster French

"Ann," "Frenchy"

Home Room Director 2, 3
Dramatic Club 4

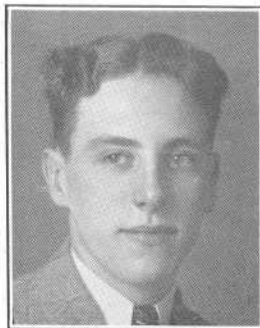

Everett Thomas Friar

"Ev"

Mabel Edith Friar

"Mabs"

Dramatic Club 4
G. A. C. 1, 2

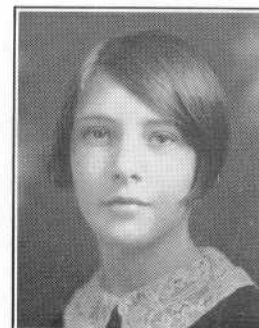



Mary Katherine Frye



Elsie Hurtado
Commercial Club 4



Katherine Cecilia Furze



Rita A. Gagnon



Teresa A. Gagnon



William Anthony Galbin
"Bill"

Boy Councillor to S. A. A. 2
Vice President to S. A. A. 3
President to S. A. A. 4
Home Room Director 4
Baseball 3, 4
Advisory Committee 4



Thomas Francis Garbey

"Marcus"

Basketball 2, 3, 4
Baseball 3
Track 2
Glee Club 3
Asst. Bus. Mgr. "Hilltop" 4

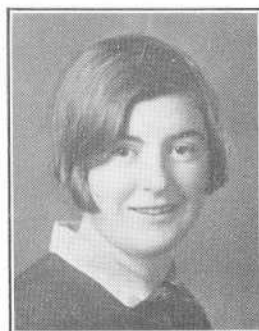

Mary Gustall



Edith Anita Gauthier

Freda Elizabeth Genault

"Fritz"

Commercial Club 2, 3, 4
Traffic Squad 2, 3

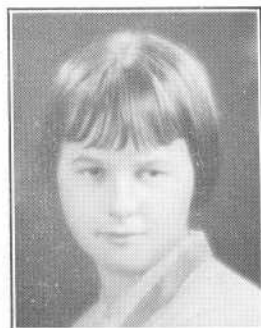

Ruth Elizabeth Gildard

Glee Club 3
Science Club 1

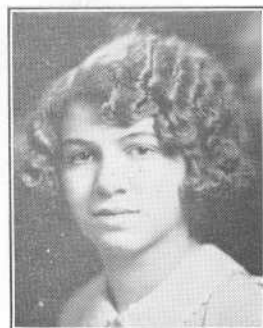

Germaine A. Giroux



Ida Gitlin

Orchestral Club 4

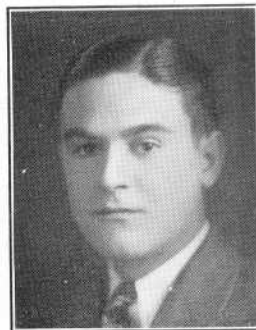

James Francis Gizzi

"Jim," "Gizzi"



Raymond Joseph Goff

"Ray"

Home Room Director 3
Baseball 3, 4
Basketball 4

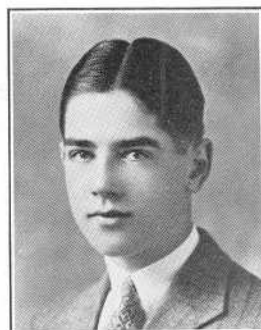

Hugh Joseph Golden, Jr.

"Hughie"

Chairman Dance Committee 3



Anna Gertrude Goldstein

"Anne"

G. A. C. 1
Home Room Director 2, 3, 4
Science Club 1
Dance Committee 4
Institute 1

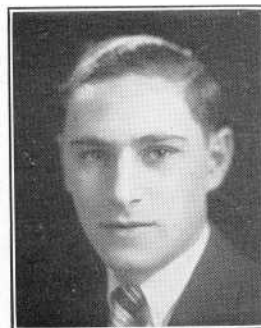

Hyman Gollub

"Hy"

Dramatic 4



Anna Goralnik

Pin and Ring Committee 4
G. A. C. 1



Dorothy Louise Gray



Richard Billington Gray

"Dick"

Track 2, 3, 4
Basketball 3, 4
Record Book Staff 4
Cadets 1



Edward B. Greenslade, Jr.



Ethel Lillian Greenstein

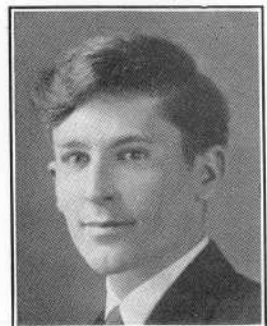

Maurice J. Griffin



Rita Virginia Griffin



Florence Grozen

"Flossie"

Girl's Glee Club 4



Gerald Nelson Guimond

Hilltop Staff 2, 3
Gift Committee 4



Julia Louise Hallisey



Mary Louise Halpin

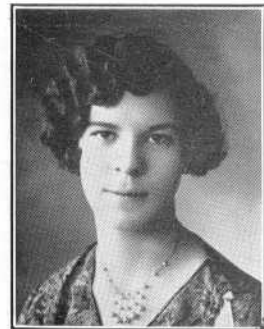

Mary Augusta Hambly



Edward Benno Hanify

"Ed"

President of Class 1, 4
President of Forum 2, 3
Cadets 1, 2
Debating Team 1, 2, 3, 4
Capt. Debating Team 4
Chairman of Dance Com. 2
Chairman of Pin and Ring 3
Dramatic Club 4
Home Room Director 1, 2, 3



Lydia Helga Hansen

"Lyd"

French Club 1



Alma Mary Hargraves

"Al"

Home Room Director 3

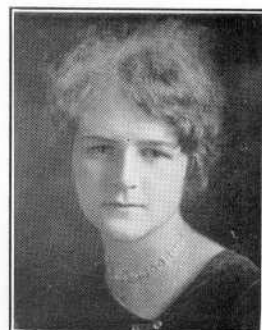

Joyce Millicent Hargraves



Louis Francis Harrington



Mary Agnes Harrington

Glee Club 1



Veronica Claire Harrington

"Vera"

Commercial Club 3, 4

William Blossom Harris

"Billy"

Home Room Director 4
Orchestral Club 2, 3, 4
Concert Manager 4
Dramatic Club 3, 4
Dance Committee 4

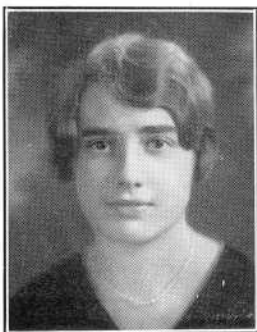

Margaret May Hathaway

Mary Mildred Hayes

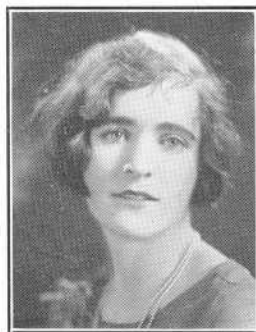

Robert Louis Hazard

"Bob"

Football 3, 4

Edward Roger Healy

"Ed"

Football 3, 4





Laura Esther Healy

"Lolie"

Commercial Club 3, 4

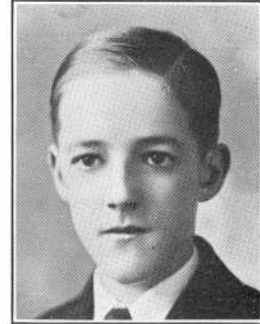

William Taft Healy

"Billy "

Cadets 2
Orchestral Club 2

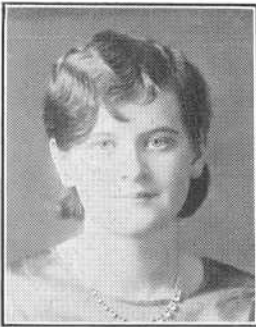

Rossamund Virginia Henry

Eleanor Herbert

"El"

Home Room Director 2, 3
Advisory Committee 4
Vice President Class 3
President Institute 1, 2
Dramatic Club 4
Editor Hilltop 4
French Club 1, 2
G. A. C. 1, 2



Ada Gertrude Heyworth



Edward Francis Hickey

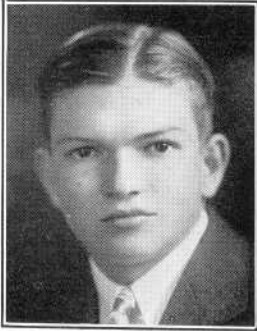

Gardiner Mordell Hicks

"Hickey" "Taters"

Home Room Director 3



Raymond Robert Higgenbottom



Louis S. Hillman

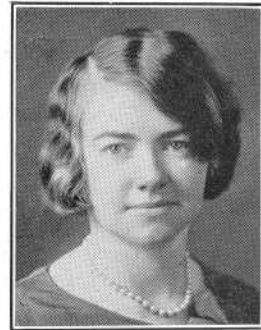

Amelia Wright Hodgskinson

Science Club 1



Clarissa Jane Hodgson

"Rissie"

Horticulture Club 1



Mildred Augustine Hogan

"Milly"

Glee Club 1, 4—Secretary 4



Louis Horvitz



Rose Horvitz

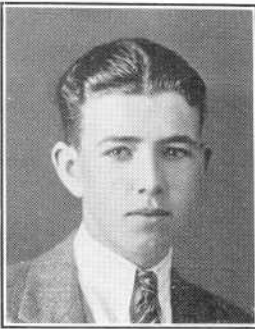

Arthur Thomas Howard, Jr.

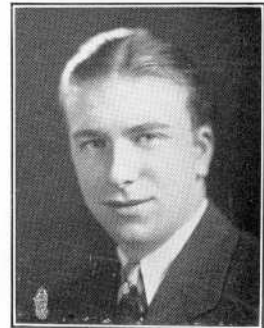

William Francis Howard



Hartley Edward Howe

"And Howe"

Home Room Director 2, 3
Asst. Editor Record Book 4
Gift Committee 4
Dramatic Club 3, 4
Junior Forum 1
Cadets 1, 2



Albert Hughes



Leonard John Hughes
Orchestra 4



Anthony Imbriglio

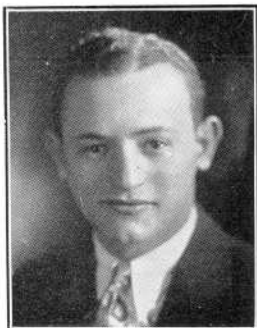

Jacob Isenberg



Dorothy Vamins Israel



Rose Jones

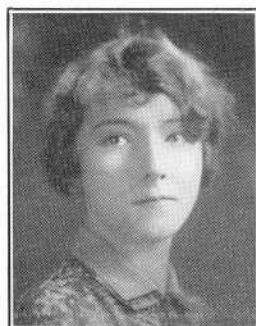

Marie Raminski

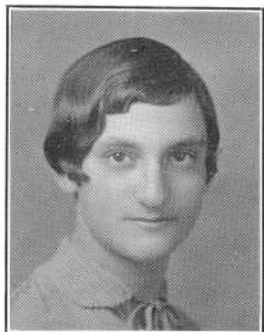

Beatrice Kaufmann



Minnie Kaufman

Record Book Staff 4
Dramatic Club 4
G. A. C. 2
Science 1



Isabelle Constance Kaylor



William Francis Kaylor

"Bill"

Vice President Institute 2
Home Room Director 1
Orchestral Club 1
Record Book Staff 4
Track 3, 4

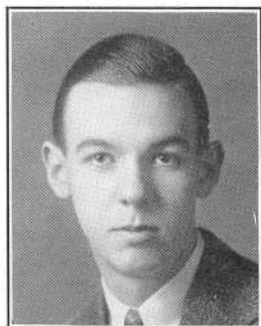

Francis Joseph Keating

"Frank" "Buster"

Institute 1
Cadets 1, 2



Mildred Teresa Keaby

"Milly"

Girls' Glee Club 4



Gertrude Patricia Kelly

"Gert"

Commercial Club 3, 4

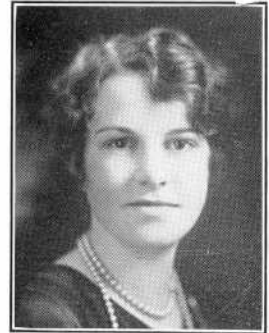

Loretta Philomene Kenny

Treasurer Science Club 1

Civics Club 1

G. A. C. 1, 2



Helen Loretta Kepple

G. A. C. 1, 2

Science Club 1



Grace Kerns

"Grix"

Glee Club 3, 4

G. A. C. 1, 2



Ella Jane Reyes

Annabelle F. Kirby

"Anne"

French Club 1

Girls' Glee Club 4





Maritta May Kirby

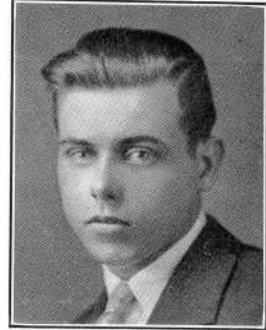

Edwin J. Knott
"Eddie" "Ed"

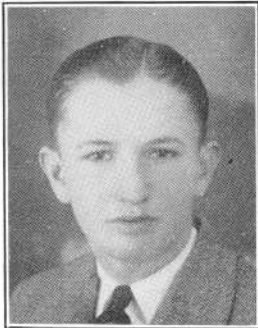

Edward Francis Knowlton



Lena N. H. Koziol



Sophie H. A. Russ

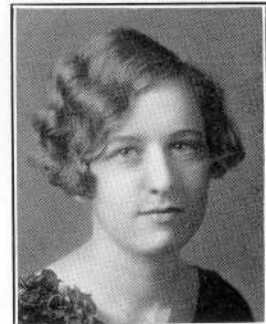

Milma H. Lafuton
"Billie"

Commercial Club 2, 3, 4
Girls' Basketball 2



Blanche May Leach

"Mac" "Billy"

Forum 3
Science Club 1



Anna Katherine Leary

"Ann"

Orchestral Club 1, 2, 3, 4
Girls' Hockey 2
G. A. C. 2
Institute 2



Mildred Eileen Leary

"Millie"

Glee Club 4
French Club 2



Florence Helen Ledwidge

"Floss" "Fla"



Robert Edward Leonard

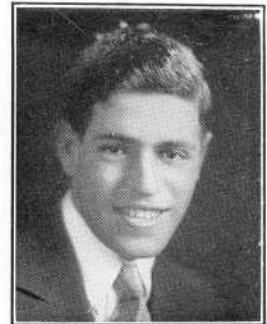

Hyman Edward Lepes



Leo F. Lebetre



Armand Normand Lebrault



Mollie Leslie Limer

Forum 4



Lillian Harriet Loftman
"Lil"

Girls' Glee Club 2, 3—Pres. 4
Home Room Director 2, 3
Record Book Staff 4
Advisory Committee 4
Dramatic Club 4
Vested Choir 4
G. A. C. 1, 2



Blossom Etta Lubinsky



Helen G. Lunan



Mary Madeline Lynch



Susan Frances Lynch

"Sue"

Dramatic Club 3, 4
French Club 2
Glee Club 3



Hazel Ethel Macfarlane

"Sis"

Secretary Dramatic Club 4
Home Room Director 1, 2



Ruth Delina Macdonald



Mary Thelma MacLean

"Mac"

Institute 2
Girls' Glee Club 4

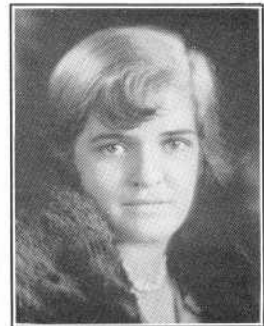

Louise Merrill MacLeod

"Bunny"

Dramatic Club 1, 2, 4



Ruth Grace Macomber

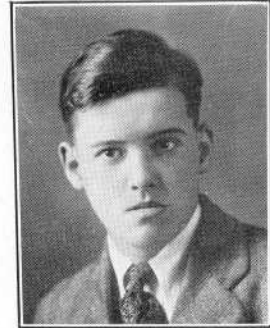

Stephen Joseph Magill

"Steve" "Gedunk"

Dramatic Club 3, 4
Institute 2

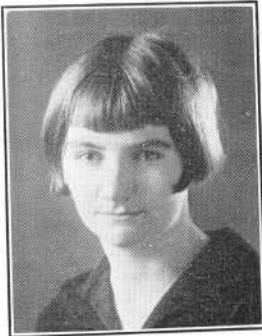

Mary Grace Malone

Girls' Basketball 1, 2
Girls' Hockey 2
Commercial Club 2, 3, 4
G. A. C. 2



Catherine Dolling Manchester



Nettie Manishefsky

"Net"

Commercial Club 2, 3, 4



Elizabeth Helene Manning

"Sister" "Betty"

Durfee Forum 2, 3, 4
Glee Club 4
Dramatic Club 4
Record Book Staff 4
French Club 1



Agnes G. Marnoch

Home Room Director 2
Commercial Club 2, 3, 4



Juliet Bernadette Marquis

"Ju"

Girls' Hockey 1
Girls' Baseball 1



Alice Fell Marsden

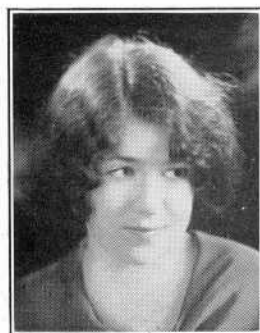

William Patricia Mason

"Lil"

Circulation Manager Hilltop 3
Asst. Editor Record Book 4
Pin and Ring Committee 3
Home Room Director 4
Girl Councillor 2, 4
Advisory Committee 4
Dance Committee 2
French Club 1
Glee Club 4
Forum 2, 3, 4



Evelyn Marie May

"Brownie" "Ev"

Girls' Glee Club 4



Anna Theresa McAbey

"Anne"

Record Book Staff 4



Agnes Irene McCloskey

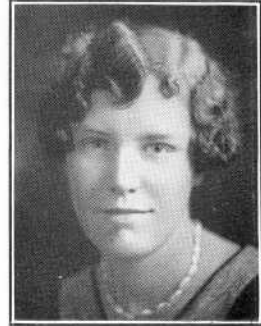

Ellen Theresa McComb

G. A. C. 1
Girls' Glee Club 4



James Anthony McCoy

"Jim" "Jimmy" "Mac"

Football 4
Track 3, 4
Institute 2
Cadets 2
Business Manager Hilltop 3
Dramatic Club 4
Forum 3
Hilltop Staff 4

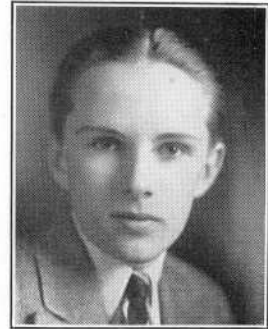

Vincent George McGuigan

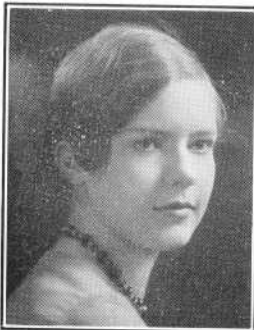

Helen Flora McKay

Home Room Director 3, 4
Forum 2
Glee Club 4
Record Book Staff 4
Advisory Committee 4

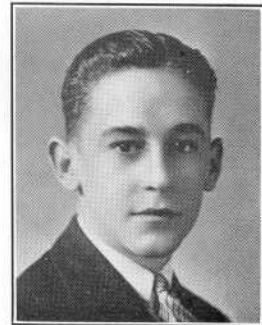

James Joseph McMahon



Hazel Swift McMillan

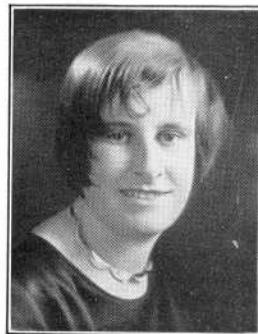

Edith Frances McNeerney



Josephine Medeiros

French Club 1



Rosa Medeiros

Commercial Club 2, 3, 4



Elsie Alice Mello

"Buddy"

Home Room Director 1, 4
President Science Club 1



Matthew Francis Miga

"Matty" "Matt"

Home Room Director 1, 4



Henry Vincent Miller



Minnie R. Miller



Lester Herman Mines

"Les" "Let"

Orchestral Club 3, 4

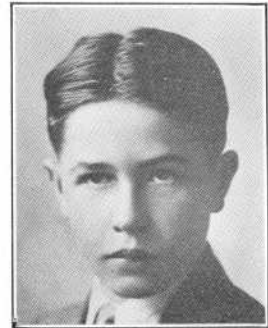

Joseph Mitchell

"Joe"

Hilltop Staff 2 3



James Edward Monaghan

"Jimmy"

Tennis 3, 4

Chairman Dance Committee 4

Junior Forum 1



Lena Monshein

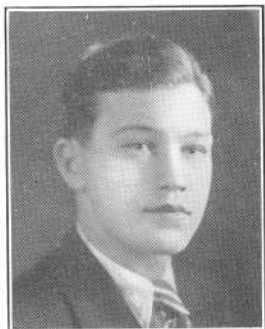

Paul Louis Moody

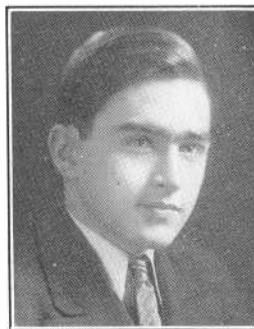

Daniel Leo Mooney

"Dan"

S. A. A. Councillor 4
Dramatic Club 4
Forum 1



Jessie Thelma Moore

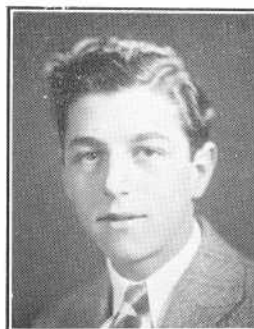

Bernard Ralph Morgan

"Bernie"



Ida Gladys Mossaff

"I" "Mossy"

Commercial Club 2, 3, 4
Penmanship Club 2

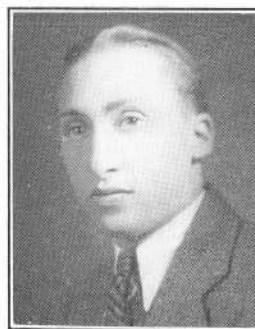

Julius Mossaff

"Juli"



Mary Motta



Peter Mrok
"Pete"



Doris May Mungall



John Francis Murphy, Jr.
"Johnny"

Cadets 2
Home Room Director 4
Rep. B. C. League 4



Kathryn Louise Murray
"Kay"



Kathleen Patricia Murray
"K"

Girls' Glee Club 4
Treasurer 4



Margaret Mary Myles



Dorothy Elaine Negus
"Dot"



Albert Arthur Normandin



Louis Nulman

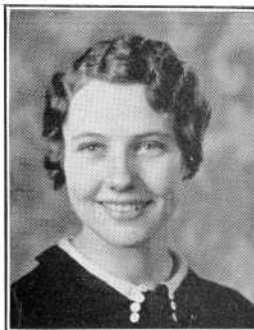

Doris Helen Oakley

"Dot"

Dramatic Club 3, 4
Girls' Glee Club 3, 4
Vice President Class 2
Girls' Councillor S. A. A. 3



Catherine Mary O'Brien

Pin and Ring Committee 4
Home Room Director 4
Literary Editor Hilltop 3



Margaret Mary O'Connor

Advisory Committee 4
Literary Editor Hilltop 4

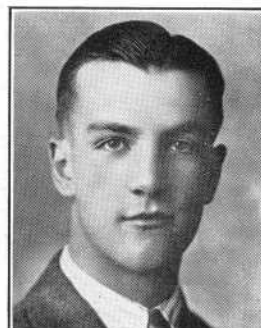

Charles Colbert O'Keefe

"Charlie"

Football 2, 3, 4
Basketball 2, 3, 4
Baseball 2, 3, 4
Advisory Committee 4
Dance Committee 3
Track 3, 4



Dorothy Frances O'Neil

"Dot"



Thomas Henry O'Neil



Ruth Ada Openshaw



Thomas Everett Openshaw



Adolph William Grabona



Anna Elizabeth Orpen

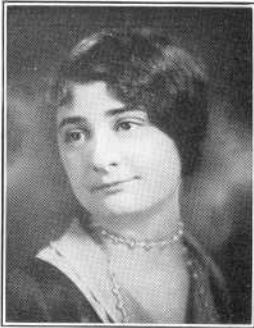

Evelyn Ruth Ostroff

"Ev"

Traffic Squad 1
Commercial Club 2, 3—Sec. 4



Elsie Duarte Pacheco



Hyman Packer

Orchestra 2, 3
Basketball 3

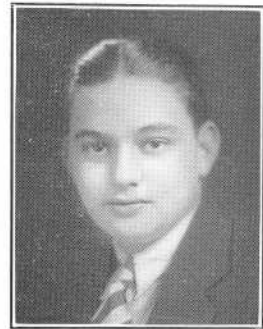

Naham Pansy

Bus. Mgr. Record Book 4
Orchestral Club 1, 2, 3, 4
Advisory Committee 4
Dramatic Club 3, 4
Home Room Dir. 1, 4
Forum 3



Joseph Robert Parise

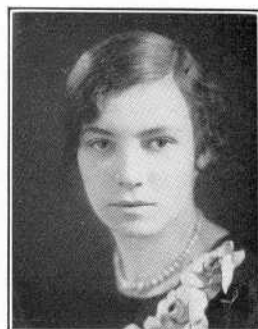

Gertrude May Paterson

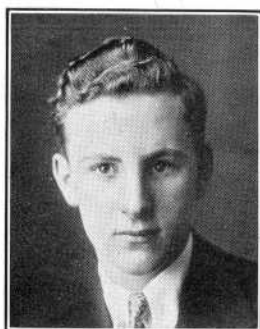

Joseph Charles Payton

"Joe"

Basketball 3, 4
Dramatic Club 4
Advisory Committee 4



Harriett E. Pee

"Nell"

Commercial Club 2, 3, 4

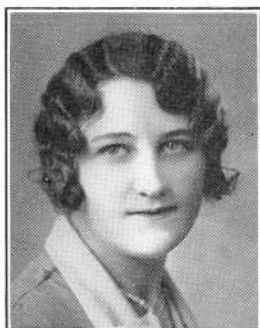

Nora Agnes Helton

"Pat"

Girls' Glee Club 4



Agnes Cabral Pereira



Charles Albert Peterson
"Chick" "Chuck" "New York"
President Class 2
Home Room Director 2
Advisory Committee 4



Rita Hammond Petter



Marjorie Marie Phelan
"Margie" "Marge"
French Club 1
Science Club 1
Glee Club 4
Forum 3

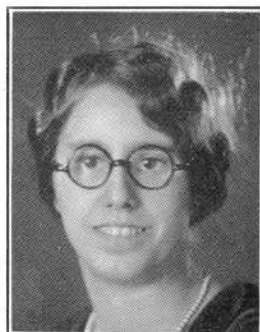

Lois Ray Pickering



Angela Anna Nikor
Commercial Club 2, 3, 4

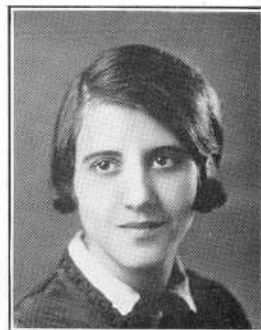

Ruth Veronica Pimental

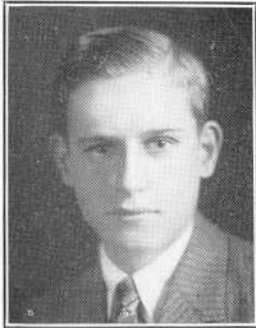

Clifford R. Place



Margaret Virginia Poole

"Gin" "Ginny"

Science Club 1
Institute 1, 2
Glee Club 3, 4



Anna M. Powers

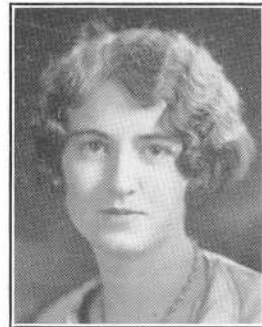

Florence Gertrude Pratt



Peter Der Quan

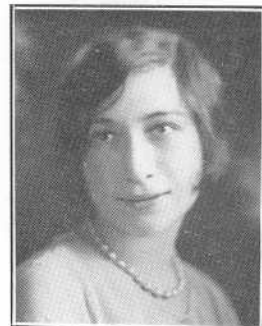

Sarah Edith Rachlin

Commercial Club 2, 3, 4
Forum 4
G. A. C. 2



Rita Miriam Radosky



Grace Margaret Reilly

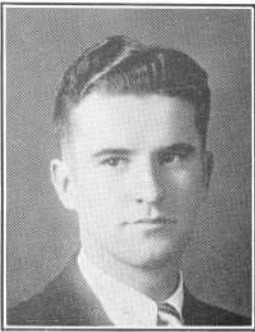

Frank Irving Renaud

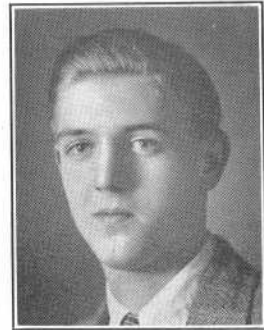

Harold Clinton Riendeau
Dramatic Club 3—President 4

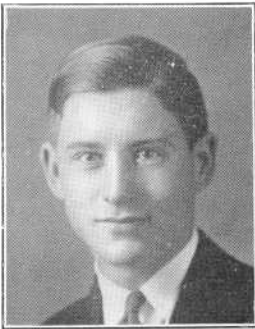

John Rigby, Jr.
"Jack"
Football 2, 3, 4
Track 3, 4

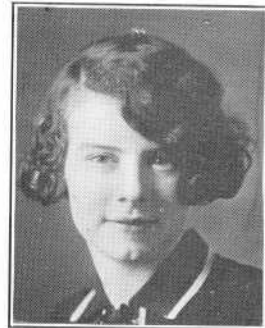

Rose Rita Riley



Gilbert Charles Roberts, Jr.

Football 3, 4



Rose H. Roberts



Alice Greenwood Robertshaw



Elinor Anna Rocheforte



Celia Rosman



Martha Rosman

Forum 4



Elizabeth Ross



Jeannette Irene Ross



Margaret Jane Ross



Ella Jean Russell



Ethel Hadfield Ruthman
Dramatic Club 3, 4

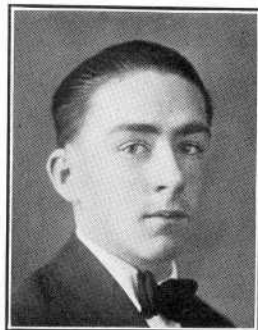

Martin Anthony Ryan



Hyman Sacknoff

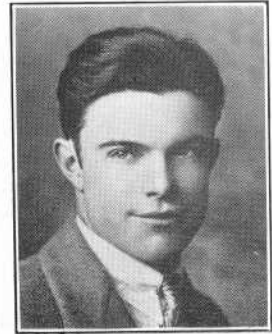

Everett Bell Sampson
"Sammy" "Ev"
Commercial Club 2, 3, 4



Betty B. Sandler
"Burdie"
Commercial Club 2, 3, 4



Sara Sarat



Leona Helen Sartini



Alice Saurette



Regina M. Scanlon



Francis Joseph Schneider
Football 3, 4



Milton Seligson



Beatrice Shapiro
G. A. C. 1, 2
Glee Club 4

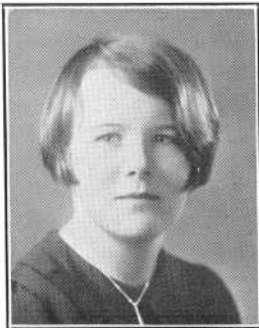

Leonora Mary Sharples



Mary Margaret Shea



Mary Winifred Shea

Commercial Club 2, 3, 4



Margaret Patricia Sheahan



Milton Horton Shermin

"Milt"

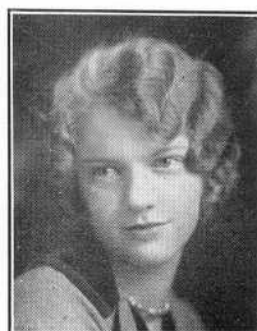

Marguerite Brown Sherwin

"Billie"

Glee Club 4
Durfee Orchestral Club 3, 4
Vested Choir 4
Durfee Ensemble 4

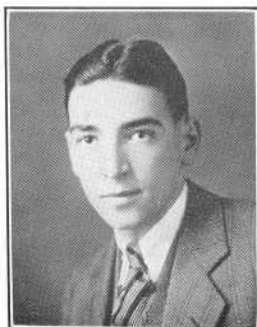

Harold Shusteroff

"Shu"

Asst. Bus. Mgr. Record Book 4
Basketball 2, 3—Captain 4
Advisory Committee 4
Student Athletic Manager 4
Football 2
Track 2, 3, 4
Baseball 4
Tennis 3

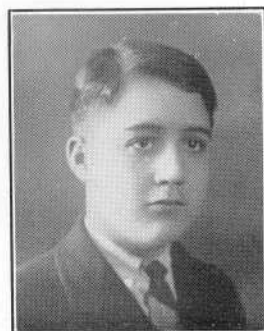

Alvaro A. C. Silva



Evelyn Cecile Simard

"Ev"

Commercial Club 2

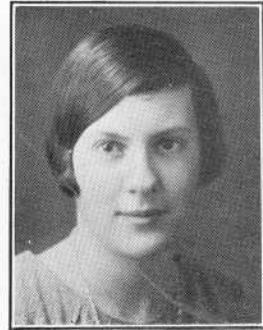

Elsie Lavinia Slim



George Slim

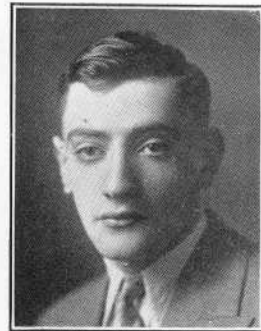

Maurice Sludsky

"Murry" "Sud"

Orchestral Club 2
Concert Master 3, 4
Forum 1, 2
Dramatic Club 4



Elizabeth Blanche Small

"Libby" "Lib"

Secretary Class 1
Secretary Institute 2
Secretary G. A. C. 2
Pin and Ring Committee 3, 4
Home Room Director 1, 2, 3
Glee Club 4
Record Book Staff 4

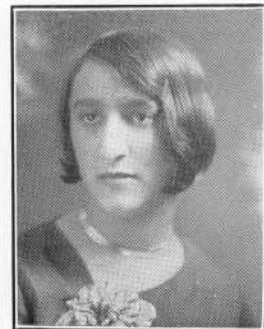

Esther Smith



Thomas Joseph Smith



William Hurst Smith



Richard Walter Soja

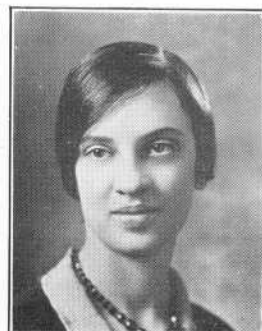

Dorothy Alice Sparks

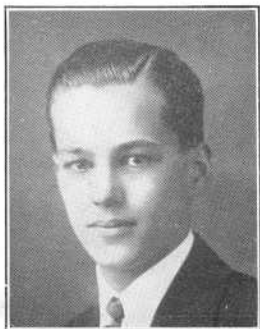

Jack Herbert Spencer
"Jack"

Home Room Director 1, 2
Traffic Squad 3
Asst. Bus. Mgr. Record Book 4
Advisory Committee 4
Dramatic Club 4
Cheer Leader 4



Anita Springer
"Nite" "Neat"

Record Book Staff 4
Commercial Club 1
Institute 2
Hilltop Staff 4



Evelyn Amelia Springer



Barbara Frances Squire



Lucy St. Laurant



Albert Henry St. Martin
"Al"



Cornelius Joseph Sullivan
"Connie" "Neil"
Chairman Pin Committee S.A.A.4
Associate Editor Hilltop 3
Pin and Ring Committee 4
Representative B. C. League 3
Home Room Director 3
Basketball 3, 4
Football 4
Tennis 4
Track 2, 4



Elizabeth Catherine Sullivan
"Betty"
Girls' Glee Club 4
G. A. C. 2



Eileen Anne Sullivan

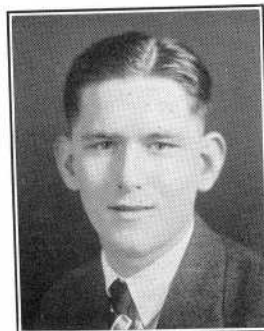

Frank James Sullivan
"Sully"

Home Room Director 4
Gift Committee 4



James Henry Sullivan

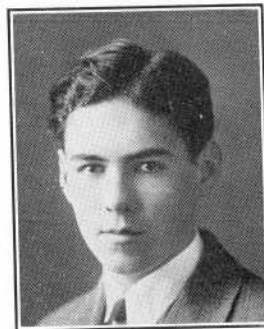

James John Sullivan
"Jim"



Kathleen Doris Sullivan
"Kay"

G. A. C. 2
Science Club 1

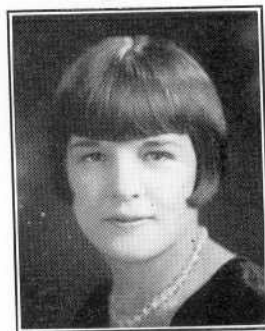

Mary Louise Sullivan

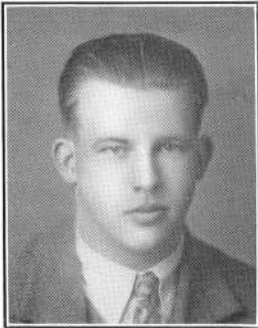

Herman Laurence Swanson



Abis Ruth Sweeney

Girls' Glee Club 4



Herbert Jack Tallman

Track 3, 4

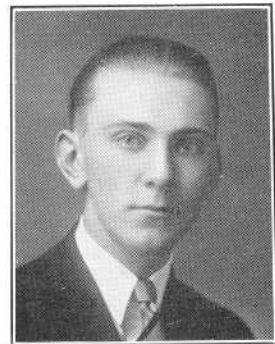

Francis Taylor

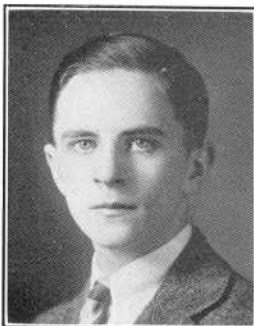

Francis Charles Taylor

"Frank" "Tiny" "Teaberry"



Suzanne Jean Thuot
"Sue"

Home Room Director 4
Girls' Glee Club 4
Dramatic Club 4
Orchestral Club 3, 4



Janice Albert Tillson

"Jan"

Commercial Club 2, 3, 4
Institute 1

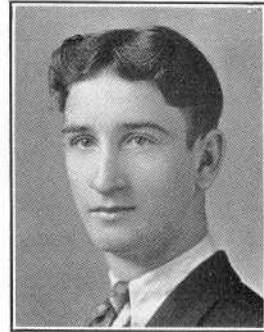

Paul Leo Tobin



Henrietta H. Trainor



Doris Ethel Tubby
"Dot"

Commercial Club 2, 3, 4



Isabelle Gertrude Tunney



Mary Theresa Tunney



Eileen Catherine Tunney

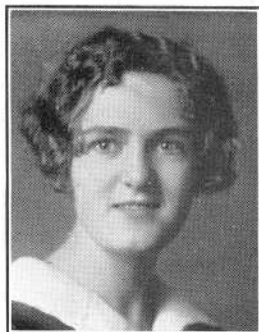

Ella May Turner
Commercial Club 2, 3, 4

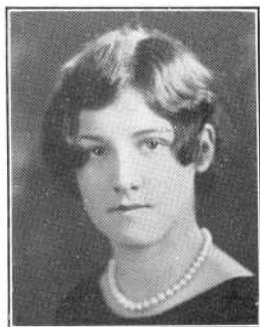

Ethel Monica Turner

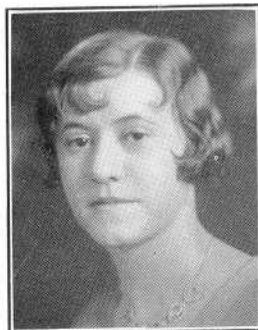

Anna Teresa Tynan
"Ann"
Glee Club 4



Charles Joseph Vaillancourt



Arthur Albert Videros



Irving Francis Wallace

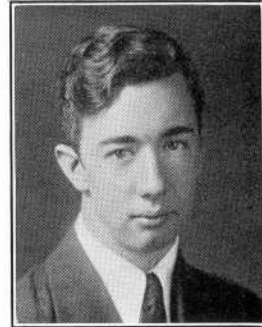

Donald Thayer Malmsley
"Banjo" "Don"
Band 2, 3

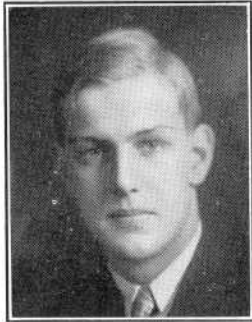

Thomas Franklin Waters, 2nd
"Tom" "Soapy" "Muddy"
Vice President Class 1
Pin and Ring Committee 3, 4
Boy Councillor S. A. A. 3
Home Room Director 1, 4
Baseball 1, 2, 3, 4
Dramatic Club 3, 4
Forum 1
Cheerleader 4

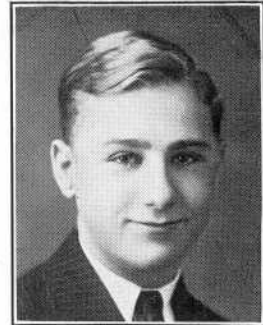

Alexander William Wayda



Alice Veronica Welsh
"Al"
Commercial Club 3, 4

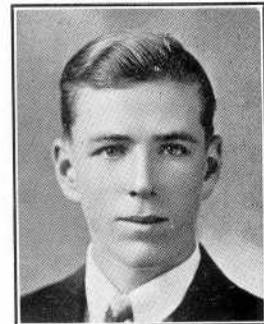

James Aitkin White
"Jimmy"
Captain Tennis Team 4
Home Room Director 3
Dramatic Club 4
Tennis 3, Capt. 4
Forum 1, 2

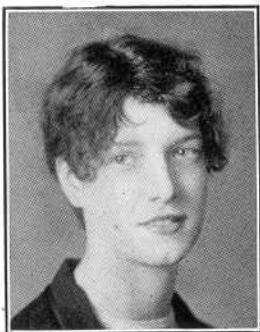

Margaret F. Wightman
"Peg"

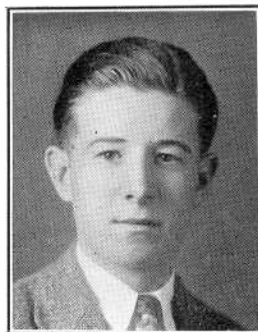

J. Melvin Wilde



Marjorie Horton Williams
"Marj"
Advisory Committee 4

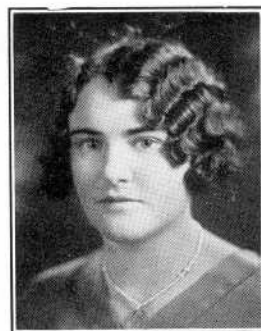

Margaret Eleanor Williamson



Elsie Leeming Wishart



Anna Ogden Wixon
Home Room Director 3, 4



Prudence A. Mogan

"Bunnie"

Vice President Girls' Glee Club 4
Secretary Institute 1
G. A. C. 1, 2
Dramatic Club 4
Science Club 1
Vested Choir 4

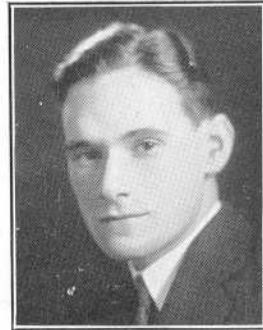

Alvin Moltman

"Al" "Speed"

Record Book Staff 4
Baseball 4
Dramatic Club 3, 4
Traffic Squad 2
Glee Club 3
Basketball 2, 3, 4
Track 3, 4
Football 2, 3, 4



Elsie May Wry

Dramatic Club 4

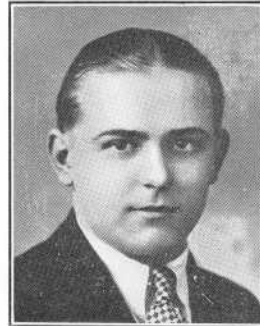

John William Zajac

In Memoriam



Lidoina Vieira



John Aspinell Boardman	Fred Abisimon Kalif
Jose Jacintho Costa	Robert Henry Kershaw
Paul Czerwonka	Harry Lovit
Jose Alves De Faria	Stuart Carl Mills
George Edward Duffy	Francis William Morrissey
John Francis Dunne	Edward Couto Raposa
Earle Leslie Dwyer	Palmer Rimmer
Joseph S. Grillo	Victoria Dorothy Samways
Bertha Clarice Hodge	Edward Amedeo Silbia
Edward George Hodge	Leon Honora St. Marie
George Harold Isserlis	James Leo Sullivan

Alexander R. Townsend, Jr.



Autographs

Raymond Evans Rob. Hazard '29
 Geo. Boucher '29 Gertrude M. Patterson '29
 H. Carroll '29 Rita H. Petty
 Alice Garsden Ella M. Tinsley
 Maritta M. Kirby '29 Wilma Lantieri
 Bessie Sandler '29 Elinor Rochefort
 Jessie J. Morie '29 Richard G. Soja '29
 May Motta '29 Wm. Healy '29
 Florence Pratt Bill Galvin '29
 Ruth McDonald Det. Oakley '29
 Alice Robertshaw Harold E. Lee
 Burton Booth '21 Lloyd Dillemeuth '29
 Margaret E. Wipitman Alice Welch
 Vic. Samways James White '29
 Howard Wadsworth '29 Al St. Martin '29
 Mary M. Albee '29 Nellie Manshifky '29
 Evelyn Ostoff '29 Fred Tustado
 Agnes Manno '29 Lena Mondshein '29
 Sarah E. Rackham Ruth Macomber '29
 Harold Prendean
 Agnes C. Pereira '29



-WHO'S
WHO-

Charles Peterson

GIRLS

BOYS

Mary Sullivan.....	Most Attractive.....	Joseph Payton
Louise MacLeod.....	Most Agreeable.....	James White
Doris Oakley.....	Most Athletic.....	Charles O'Keefe
Rita Radovsky.....	Most Brilliant.....	Edward B. Hanify
Eleanor Herbert.....	Most Dignified.....	Edward B. Hanify
Barbara Bodge.....	Most Interesting.....	Edward B. Hanify
Eleanor Herbert.....	Most High-Minded.....	Edward B. Hanify
Lillian Mason.....	Most Popular.....	Edward B. Hanify
Rita Radovsky.....	Most Promising.....	Edward B. Hanify
Suzanne Thuot.....	Most Versatile.....	Thomas Waters
Isabel Bozian.....	Most Studious.....	Edward B. Hanify
Marjorie Phelan.....	Most Mischievous.....	James Sullivan
Rita Radovsky.....	Most Original.....	Charles Peterson
Prudence Wogan.....	Most Talkative.....	William Harris
Marjorie Williams.....	Best Dressed.....	James Monaghan
Evelyn Brisson.....	Best Dancer.....	James A. McCoy
Lillian Mason.....	Best Known.....	Edward B. Hanify
Marjorie Williams.....	Best Looking.....	Richard Gray
Marguerite Sherwin.....	Class Baby.....	Sidney David
Evelyn Brisson.....	Class Flirt.....	James Monaghan
Doris Oakley.....	Class Sport.....	James A. McCoy
Isabel Bozian.....	Class Grind.....	Harry Chernock
Dorothy Negus.....	Class Giant.....	Cornelius Sullivan
Sarah Cohen.....	Class Midget.....	Arthur Viveros
Louise MacLeod.....	Class Wittiest.....	William B. Harris



To Miss Helen M. Corrigan, faculty advisor of the Hill-top, and well-known teacher of English, and to Miss Mary Lomax and Mr. William Cleare, our popular faculty members, the Class of 1929 extends its heartiest congratulations and best wishes for their success in the matrimonial field. We are sure that if they fare as well in their new endeavor as they have in teaching they will enjoy the success that we wish them.

The Class of 1929 also extends its best wishes for success to Mr. Bertrand L. Shurtleff, former football coach and popular faculty member of the English department. Mr. Shurtleff, who has guided the destinies of our football elevens for several years is leaving teaching in June to cast his lot into an entirely different line of endeavor. Best wishes Mr. Shurtleff.

We, the Class of 1929, express deepest regrets for the leaving of Miss Barbara Wellington, our debating, public speaking, and dramatic teacher. It is our great desire that she return next year to give others the benefits and joy she has given to us. We wish her luck and best success, in the event that she does not return, in whatever field she casts her lot.



The Durfee Forum

The Durfee Forum, under the able leadership of Harry Chernock, '29, has passed another successful and interesting year of activity.

Perhaps its most popular venture was the interclass debating tournament, which was won by Burton Booth and Clifford Place of the Commercial Course.

All interscholastic debates of the varsity team were sponsored by the Forum. Especially eloquent and brilliant was the home debate with the Brown Freshmen, which was witnessed by the largest gathering that ever heard a Durfee High School debate.

The entertainment committee of the Forum proved versatile and able, and included on the bi-weekly programs a mock trial and many questions of high school interest for debate or open-floor discussion.

To climax a wonderful year in the Forum, its members held a banquet to which students, not members of the Forum, who had attained an excellent standard in debating or public speaking were invited. The banquet proved a great success.

This year has undoubtedly been one of the most enjoyable and successful the Durfee Forum has ever known.

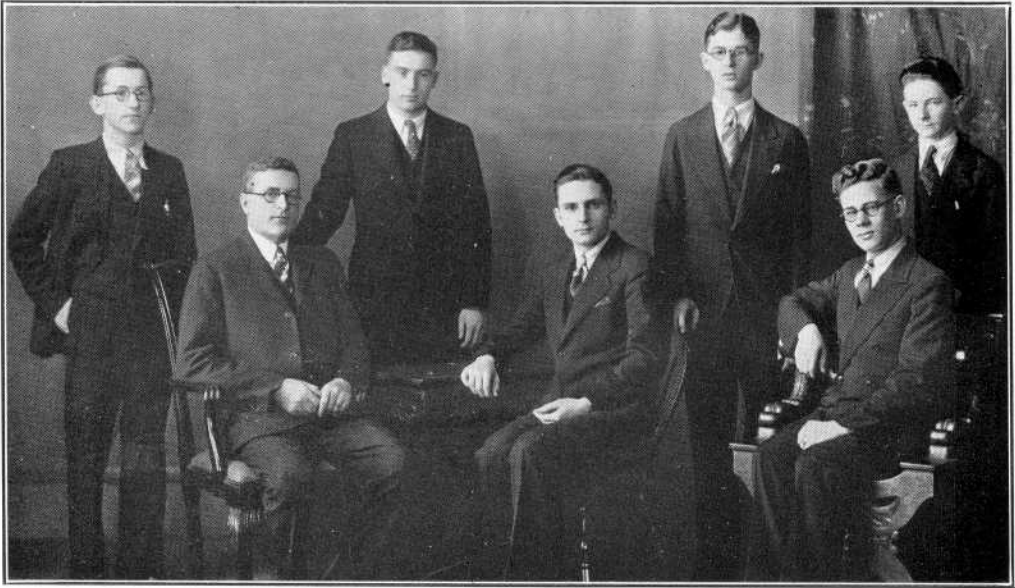

The Debating Team

For three successive years an undefeated debating team at Durfee! This is an unprecedented record never before equalled in the history of the school.

In spite of the loss of three of its members last June by graduation, the team this year still remains undefeated. Its members, Norman Zalkind, Francis Finneran, Israel Sarat, Duncan Kelly and Harry Chernock are captained by Edward Hanify an able leader who has been very prominent in debating since his Freshman year. Under the direction of Vice-Principal Joseph A. Wallace, the coach, the squad has won its well deserved victories.

At the first of the season our boys defeated New Bedford, but the test came when they were scheduled to meet the Freshmen of Brown University. They made this a decisive victory which was the culmination of the third successful year.



Dramatic Club



SCENE: ROCK STREET. Lawn of the Durfee High School.
CHARACTERS: A Middle aged man with a pointed beard, wearing a long grey cloak, and a High School boy.
The student is so engrossed in his Latin book (?) that he bumps into the other who is staring at the Durfee tower.
MIDDLE AGED GENTLEMAN: Your pardon, good youth,
Forsooth my wonder so engrosseth me
I look not where I go but stand amazed,
Pray tell me, sirrah, what is yon gray edifice
With lofty tower rising like the castle
At noble Windsor town?
STUDENT: What's at? You got it wrong, Mister, that aint a castle,
That's a prison.
M. A. G.: A prison, say ye?
STUDENT: Ya, that's the High School.
M. A. G.: "High School" is unfamiliar to my ear.
And yet methinks I comprehend thy meaning,
I, too, did once a school attend at Stratford
Where daily was I berch'ed for my Greek
Undone—this building seemeth "high."
But tell me, what new lessons teach they here?
STUDENT: Oh, the usual lot o' junk—Greek, Latin French, Math, Dramatics.
M. A. G.: Pray hold, my friend, 'tis true the ancient tongues
Are held by me, as you, in small account,
But this "Dramatics" interesteth me
For I myself in some small way did wear
The mask and buskin on the boards.
STUDENT: Disclose to me what wot ye of these things.
STUDENT: Wot do I wot? Oh we got a Dramatic Club that gave four big
shows this year. Three one act plays, Novelty Nite.
M. A. G.: Soft, sir, what is this "Night of Noveltye"?
STUDENT: Oh, a lot o' acts songs, dances, sort o' vaudeville y' know.
M. A. G.: Nay, sir, methi-ks 'tis like the dancing bears
But nowhere like the drama that we played
In London town, but I did interrupt your speech.
STUDENT: And we have ta give a classical play—so we did "Twelfth Night"
ya know, by that guy Shakespeare.
M. A. G.: And did the players speak right trippingly
As does befit the play?
STUDENT: Why ya they were pretty good. Why if ya didn't listen close
ya'd of thought it was a real play 'stead of Shakespeare.
But it lasted too long.
M. A. G.: "I must become a borrower of the night
For a dark hour or twain"
STUDENT: Did ya say Twain? Ya got it wrong again—this is Shakespeare.
Twain wrote Ivanhoe. But say, that sounds familiar. Did ya have
ta learn Shakespeare, too?
M. A. G.: A few score of the verses he has writ
Remain still in mine ear.
STUDENT: Say, aint it awful? What wouldn't I do to this guy if I met him.
M. A. G.: (Hurriedly) What other dramas did your Thespians play?
STUDENT: Oh, we entered a contest over in Pawtucket, but we didn't get
anything.
M. A. G.: Aye, there's the rub.
STUDENT: But we copped a prize in a health play contest—ya know—where
they tell ya ta brush your teeth an take a bath.
M. A. G.: Aye, well I know the Order of the Bath.
But hold ye Revels too, as was our wont?
STUDENT: Ya mean blow-outs? Sure, we had a picnic at the sea-shore last
fall, and this spring we made whoopee at a masquerade.
M. A. G.: A Masque, fo'sooth, how little changeth man
I well remember when we held a masque
And all did revel until crow of cock.
STUDENT: Say, who are ya, anyway? You seem to know a lot.
M. A. G.: Oh, I am but a humble dramatist
to wit—one William Shakespeare.
(he disappears)
STUDENT: Well, I'll be darned. He "Shakes" a wicked "speare." He must be
from Taunton, or else one of the Pair of Lunatics.



Group II and Group III in Three One Act Plays

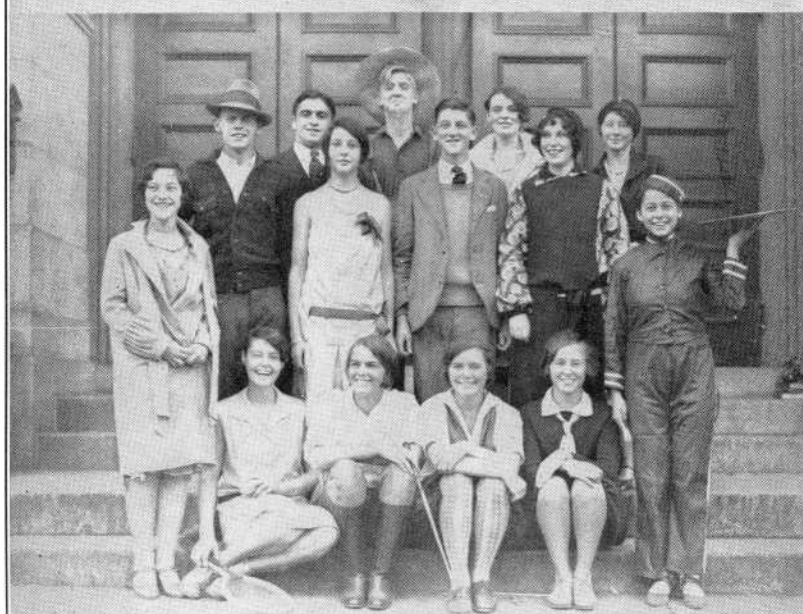

Group I in original health play "Sunshine"



"Twelfth Night"

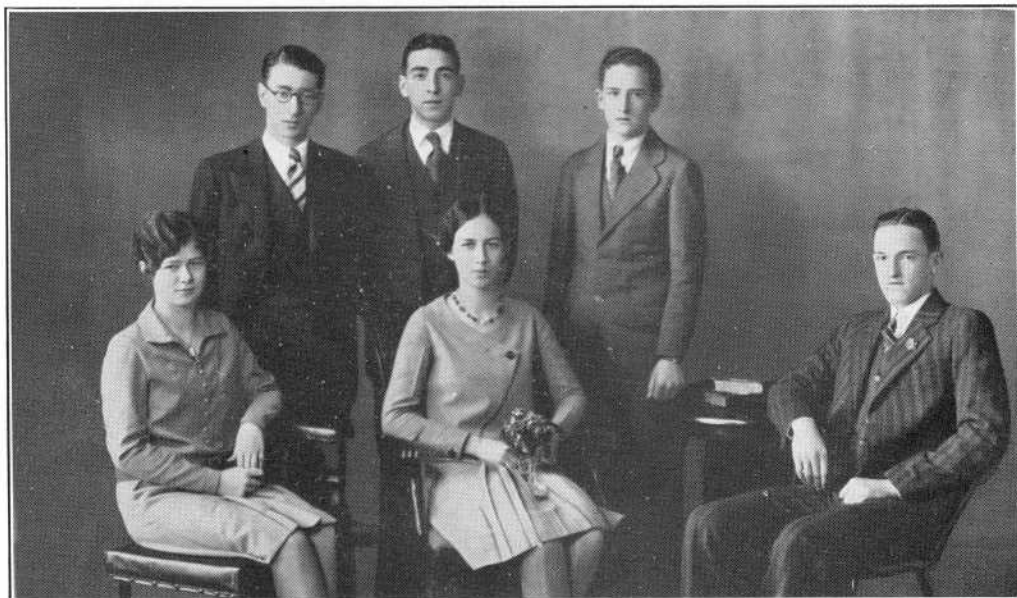

The Durfee Hilltop

THE STAFF

Eleanor Herbert, *Editor-in-Chief*
William Robillard, *Associate Editor*
Harold Shusteroff, *News Editor*
William F. Kaylor, *Sports Editor*
Margaret O'Connor, *Literary Editor*
Ruth Sanford, *Exchange Editor*

Mary Vaughan, *Personals Editor*
Catherine Doyle, *Alumni Editor*
Anita Springer, *"Columnist"*
Nora Camara, *Accountant*
George Agayoff, *Artist*
Hymen Sacknoff, *Business Manager*

Assistants to Business Manager

Dorothea Hurst

Eileen Murphy

Sophomore Reporters

Joseph Cahill

Mary E. Hoar

Grace McQuillan

The Durfee Hilltop has enjoyed one of the most successful years in the Durfee High School since its inception seven years ago. Under the excellent supervision of their faculty advisor, Miss Helen Marie Corrigan, and the able leadership of Eleanor Herbert, editor-in-chief, the Hilltop has increased its circulation and has attained a high ranking not only in the opinion of all its readers, but also among other high school weeklies.

Its special editions, such as the Christmas, Thanksgiving, Literary and Humorous numbers, have evoked much praise, and every issue contained a special feature which appealed to all of the subscribers. In spite of its being a weekly, practically every edition has had one or more "scoops" and we are very proud to think that we have been able to present news while it is news.

The success of the Hilltop during the past year prompts a feeling of thankfulness to Miss Corrigan, Eleanor Herbert and the members of the Class of Journalistic Writing.



The Commercial Club

JOSEPH E. FARIA, *President*
AGNES MARNOCH, *Vice-President*
SARAH COHEN, *Secretary*
EVELYN OSTROFF, *Treasurer*
WILLIAM CHISHOLM, *Faculty Advisor*

Under the able guidance of its faculty advisor, Mr. William J. Chisholm, the fifth year of the existence of the Commercial Club has been a most successful one.

This club is the largest, active club in Durfee, and it is looked up to with pride by every loyal student of the school.

This year, instead of the annual bazaar, the club and the general public enjoyed a Valentine Party, February 14, at the Hotel Mellen. The success of this party, both socially and financially, gave them the opportunity to be the first to contribute to the new Technical High School Decorations Fund. President Joseph Faria presented Principal Carroll with a check for \$100 at a school assembly earlier in the year.



The S. A. A.

The Class of '29 compliments the following officers for their fine work during the year:

WILLIAM GALVIN, *President*

DORA FARLAND, *Vice-President*

KATHLEEN ASHWORTH, *Secretary*

Senior Councillors

LILLIAN MASON

DANIEL MOONEY

Junior Councillors

MARY DUNNE

THOMAS CONATY

Sophomore Councillors

ANNA EDWARDS

FRANCIS HANIFY

Freshman Councillor

FLORIDA BSHARA

The S. A. A. of this year, became an active, powerful factor in school affairs. All members of the council proved themselves worthy of the honor bestowed upon them by their classmates.

One of the greatest honors, achieved by the council, was attained when "Bill" Galvin was elected Vice-President of the Massachusetts Body of Student Councillors, the first Durfee student to have held an office in that association.

The power of the S. A. A., as a law making body, was used frequently during the past year, their opinion and decisions being called for in several instances.



The Durfee Orchestral Club

The Durfee Orchestral Club began its fifteenth year having in sight every prospect of success. By the untiring efforts of the members and by the encouragement and painstaking instruction of Mr. Howard, the director, the club has progressed rapidly, earning for itself the reputation of being one of the best school orchestras in the state.

The educational value derived from the club is very evident. Besides providing the players with an opportunity of securing ensemble practice, which could not be obtained otherwise, we have witnessed the excellent results obtained by the club not only at assemblies but also on several public occasions, such as Class Day and Graduation.



The Durfee Glee Club

LILLIAN LOFTMAN, *President*
PRUDENCE WOGAN, *Vice-President*
RITA GRIFFIN, *Secretary*
KATHLEEN MURRAY, *Treasurer*
HAZEL DUMAS, *Concert Manager*
DOROTHY CAMPBELL, *Sergeant-at-Arms*

Under the excellent supervision of its new director, Robert M. Howard, the Glee Club began one of its most successful seasons.

Sixteen members of the Girls' Glee Club who composed the vested choir did the following singing. Mr. Howard played the chimes and also led the girls.

1. Sang carols as they marched through corridors before Christmas Holidays.
2. Sang at the Rotary Luncheon.
3. Sang hymns the Thursday before Easter as they marched through the corridors.

A new mode introduced this year was the wearing of caps and gowns which lent an attractive appearance to the group.

The entire Glee Club held its Third Annual Concert in conjunction with the orchestra in May. They also participated in the State Choral Contest Festival held at Boston. They were welcomed enthusiastically at both times.

The season closed with a banquet at which time the success of the year was discussed.



Home Room Directors

A boy and a girl director were chosen from each home room to act as business managers in their respective rooms. These directors are the immediate representatives of the student body to the S. A. A. by means of the boy and girl councillors. In managing the business such as selling tickets in the home rooms for the various clubs or other school functions their assistance has been invaluable.



Durfee's Library

The Spoilers.....	Faculty
Can Such Things Be?.....	All "A" Honor List
Agony Column.....	Reading List
Soldiers of Fortune.....	Football Men
Three Musketeers.....	Leo, Jimmy and Tom
To Have and To Hold.....	An "A"
Star Rover.....	Jimmy Monaghan
Lost Endeavor.....	Football
Conquered.....	Four Years of High School
Last of the Vikings.....	Underclassmen
Typhoon.....	Assembly
The Mutineers.....	Us, Sixth Period
The Man Who Knew Too Much.....	Henry Bernard
Burned Evidence.....	Tech
Measure of a Man.....	Ed Healy
Story of a Bad Boy.....	Gray Slip
Red Badge of Courage.....	Durfee "Letters"
Crisis.....	Graduation
Through the Mill.....	High School Course
Master of His Art.....	Ed. Hanify
Call of the Wild.....	Demand for an Assembly
Black Beauty.....	Mary Sullivan
Vice Versa.....	Marge Williams
Across the Campus.....	Touhey's
Little Citizens.....	Freshmen
Tiverton Tales.....	Commuters
Eternal Masculine.....	Charlie O'Keefe
Age of Innocence.....	Freshman Year
Cure of Souls.....	Detention
On Our Hill.....	Durfee
Sentimental Tommy.....	Waters
Made to Order Stories.....	Excuses
Daddy Long Legs.....	Connie Sullivan
Fifty Years of Journalism.....	Hilltop
Happy End.....	Graduation

ATHLETICS

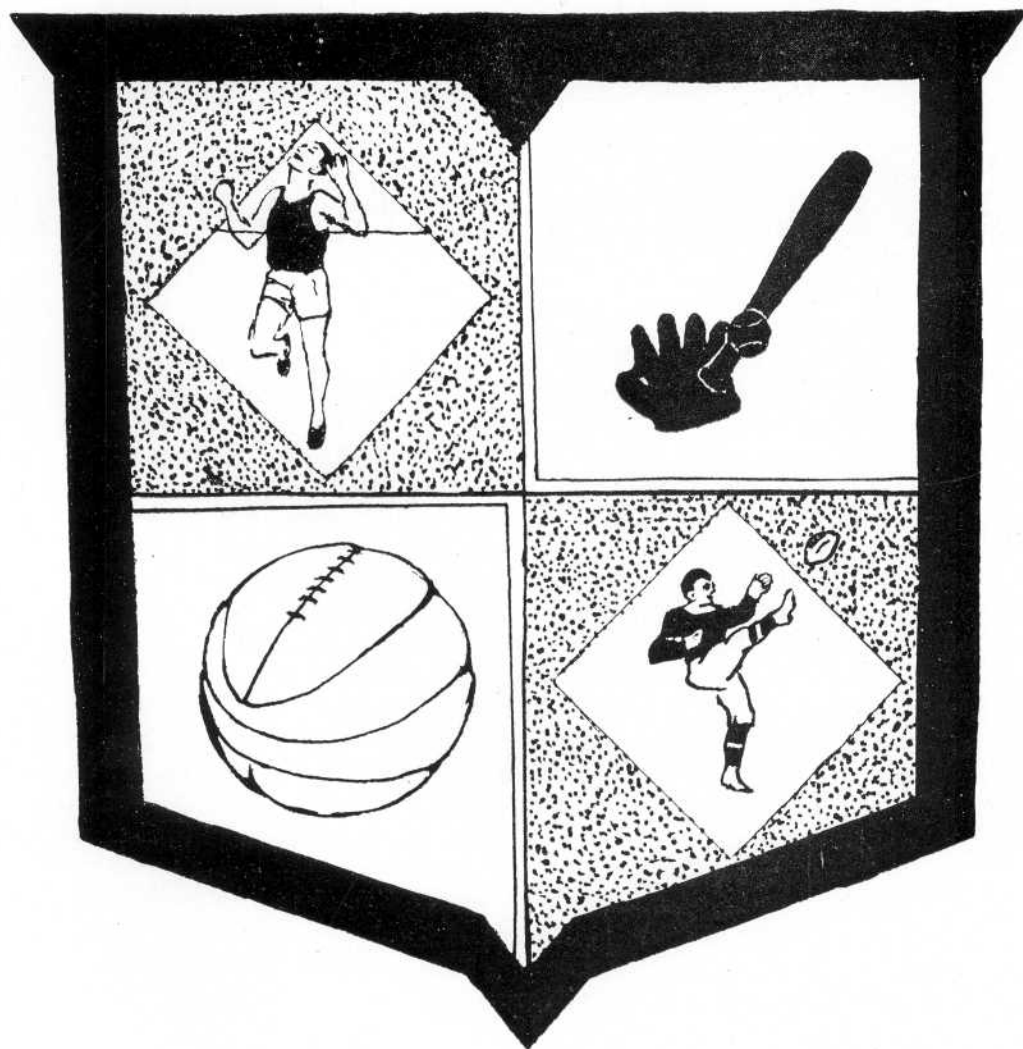

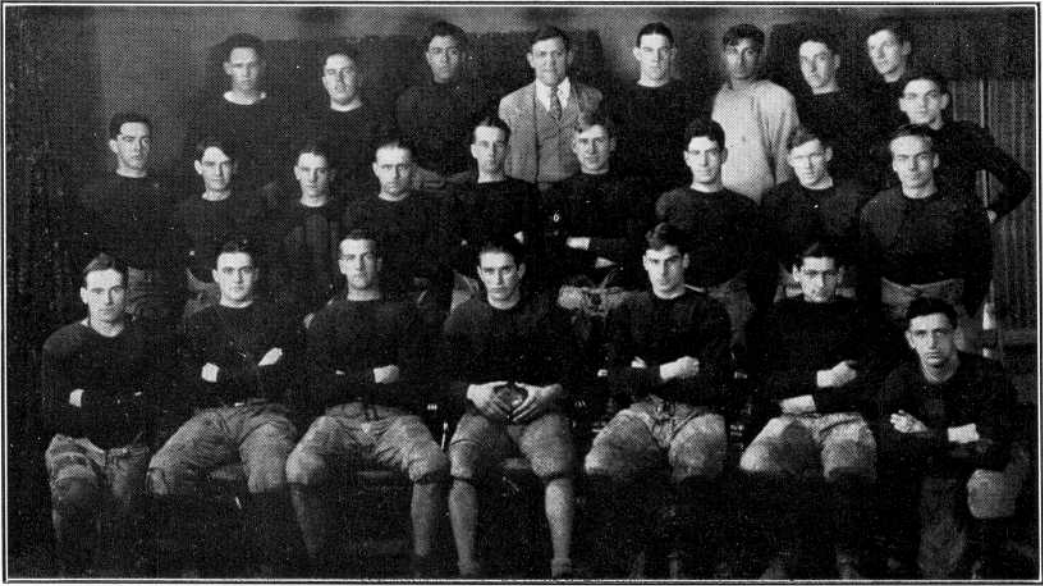

Football

The Durfee football season began in an auspicious manner and wound up in a like manner, winning the opening and closing games. The intermediate games were not as successful, losing the seven in between games. In these games, however, the team gave an excellent account of itself. Coach Shurtleff and Captain Frank Chippendale were confronted with the problem of developing a strong team from inexperienced material as there were but five letter men returning and with the help of the letter men molded the team as best they could. The team played hard all season long and they faced some of the best opposition that could be offered. They are worthy of all commendation that is bestowed upon them.

The first game was played at the Alumni Field on September 28 with West Warwick and the Durfee gridsters won easily, garnering nineteen points while the visitors got six points. The next game was played at Hayward Field, with Attleboro furnishing the entertainment. The Hilltoppers went down to a 13-0 defeat at the hands of a more experienced team. The game was hard fought and Attleboro called on her strongest team to furnish the opposition. The annual Columbus Day game with Fairhaven was played at their stadium and Fairhaven emerged victorious, scoring seven points while the Hilltoppers could secure none. This game was one of the hardest fought of the season.



FOOTBALL (Continued)

The team then took on Rogers High on October 19 at Newport, resuming a friendship which has been severed for some time. Rogers was the heavier team and many trick plays were used to defeat Durfee. Rogers rolled up a total of 38 points while Durfee garnered six. The strong New Bedford Vocational team which was standing other local aggregations on their heads provided the fireworks for the Hilltoppers on October 25 and handed them a 49-0 defeat.

North Attleboro journeyed to the Alumni Field and in a hotly contested game emerged victorious. Durfee was weakened by the loss of three men who were ineligible because of marks and the score stood 12-6. Taunton played Durfee on November 10 at the Alumni Field and won the contest 13-0. The strong St. James High, of Haverhill, was Durfee's next encounter. The game was played at Haverhill on November 17 and they handed the team the worst defeat of the season. The score stood 53-0.

The annual Thanksgiving clash between Durfee and New Bedford came next. Mr. Shurtleff made a statement before the game that he would resign his position as English teacher and coach, at the end of the year, regardless of whether the team won or not. With this statement in mind the team went on the field with a grim determination to wind up the season with a win. The Hilltoppers battered the Whalers up and down the field. The red and white jerseyed team could not withstand the terrific pounding and wilted under the furious charges of the Hilltoppers who garnered six points, the result of three safeties, while New Bedford could score none.

Harold Nerenberg was unanimously elected captain of the 1929 football season.

First team Letters were presented to the following men: Captain Frank Chippendale, Charles O'Keefe, Henry Dolinsky, Cletus Curran, James Sullivan, Thomas Welch, Robert Hazard, John Zajac, John Rigby, Paul Amiot, Alvin Woltman, James McCoy, Gilbert Roberts, Leo Brady, Francis Schneider, Victor Urban, Francis Kerrigan, Harold Nerenberg, Joseph Biastoff and Mark Sullivan.

Second team Letters were awarded to: John Tierney, Emile Audette, John Smith, Joseph Daleda, John Monsour, Wesley Read, Max Lifrax and William Robillard.

SCHEDULE

*Durfee 19 West Warwick 0.	*Durfee 6 North Attleboro 12.
Durfee 0 Attleboro 13.	*Durfee 0 Taunton 13.
Durfee 0 Fairhaven 7	Durfee 0 St. James 53.
Durfee 6 Rogers 38.	*Durfee 6 New Bedford 0.
Durfee 0 New Bedford Vocational 49.	

* Home games.

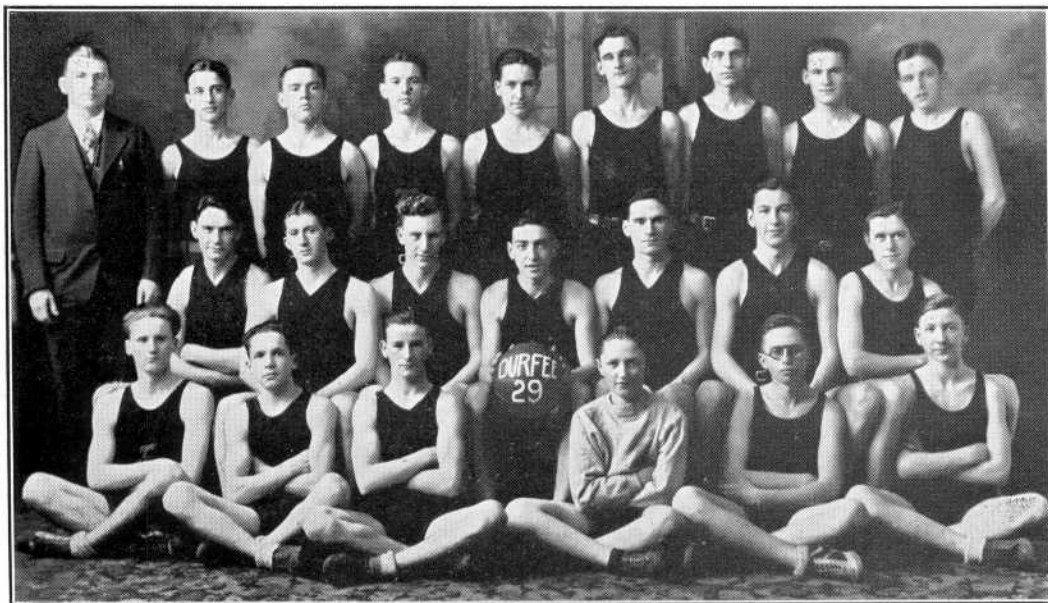

Basketball

Although this year's basketball team does not boast the league championship, they have an enviable record, having won eleven games and lost two. The team finished second in the Bristol County League standing and defeated the winners in the only game in which they were defeated. Coached by "Bill" Cleare and led by Capt. Harold Shusteroff, the boys made a wonderful showing, with the result that several were placed on All-Bristol teams and several received honorable mention.

Captain Harold Shusteroff was regular left forward and beside being a high scorer was one of the most accurate passers in the county. Harold's accurate passes were a large factor in Durfee's many advances down the floor.

"Al" Woltman played right forward and was Durfee's high scorer. No regular attendant at the games will ever forget how "Al's" long shots often put us out in front.



BASKETBALL (Continued)

"Connie" Sullivan was varsity center and gained the reputation of the best jumper in the county. Durfee fans will remember him as the winner of the Attleboro game.

"Charlie" O'Keefe was regular right guard and was one of the highest scorers in the county. O'Keefe was picked on one of the All-Bristol teams as a varsity guard.

"Ambie" Coughlin, our regular left guard, was undoubtedly the best all-around guard in the county. "Ambie" was picked on every All-Bristol team as varsity guard. Coughlin was elected as captain of next year's team and needless to say has the best wishes of this year's class and team.

It would be impossible to close this short story without commending the five substitutes, "Joe" Payton, "Tom" Welch, "Dick" Gray, "Ray" Goff, and "Tom" Garvey for their fine playing when they were substituted in many of the contests.

The summary :

Durfee 31, Alumni 39.
Durfee 26, Aggies 15.
Durfee 46, Vocational 28.
Durfee 43, Aggies 23.
Durfee 24, North Attleboro 17
Durfee 44, Fairhaven 15.
Durfee 37, Woonsocket 21.
Durfee 15, Vocational 22.
Durfee 27, New Bedford 28.
Durfee 27, North Attleboro 25.
Durfee 27, New Bedford 23.
Durfee 23, Attleboro 19.
Durfee 43, Fairhaven 28.
Durfee 21, Attleboro 11.



Tennis

This year marked the opening of the Bristol County League Tennis Tourney. Previously, tennis had been a minor sport in Bristol County High Schools but this year it took on a different aspect. Rene Barrette, Amby Murray, James Monaghan, Harry Chernock, Cornelius Sullivan, and Harold Shusteroff were the outstanding players who answered Captain James White's call for candidates in the fall.

In the fall of the year 1928, Durfee defeated Providence Tech twice. In the next spring the tennis team met its only conqueror, New Bedford High, which defeated Durfee by a score of 4-2. Later in the spring New Bedford again proved a stumbling block to the Durfee team.

Under the able leadership of Capt. White the Durfee team defeated Taunton 7-0, and Fairhaven, 4-2. White, who has played three years of high school tennis and passed through two undefeated seasons, has proved to be the mainstay of the team. However, the success of the team was due to the whole-hearted cooperation of the tennis squad under the skilfull coaching of Joseph O. Carroll.



Track

With six varsity men returning, the outlook for the track season of nineteen twenty-nine is very bright, and it seems that Coach Andrew Duffy has little to worry about.

In the sprints the coach is relying upon Harold Shusteroff and "Charlie" O'Keefe to come through, for both have had two years experience. In the quarter-mile the team is well represented by Paul Moody. Moody has had two years experience and will also be of great assistance in the relay. The half-mile is well taken care of by "Dick" Gray and "Gibby" Roberts. Roberts has had a year's experience while Gray is a two year man and a member of the relay team.

In the field events the outlook is by no means discouraging. The shot put and discuss will be taken care of by a veteran, in the person of "Herb" Tallman. The javelin will be taken care of by "Bill" Kaylor, also a veteran.

With the above varsity men and several second team men, Coach Duffy is planning on entering the Brown and the Bristol County Inter-Scholastic Track Meets. Several dual meets will also be held with the neighboring high schools.

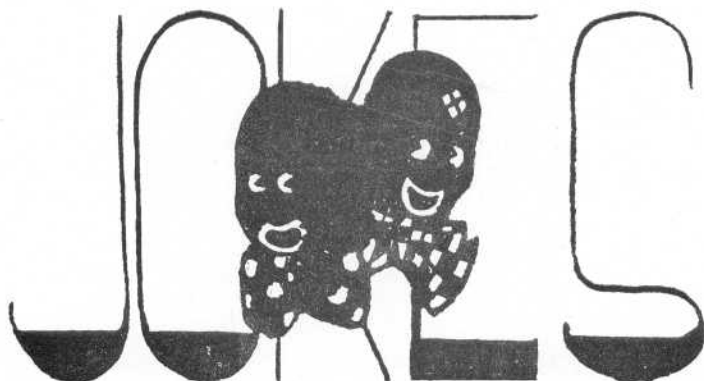

“Memory: That slow despairing feeling that comes over you when you hear somebody else’s stories.”

Tua memoria brevis sit!

* * * * *

Ho—“So you graduated from the Barbers’ University? What was your college yell?

Bo—“Cut his lip
Rip his jaw
Leave his face
Raw! raw! raw!”—Owl.

* * * * *

Rufe Johnson’s pet hound disappeared. Rufe put the following ad in the paper:

“Lost or run away—one liver-colored bird dog called Jim. Will show signs of hydrofobby in about three days.”

The dog came home the following day.—Herald of Gospel Liberty.

* * * * *

“Please, teacher, mother says can Albert David sit by ’isself this mornin,’ ’es ’e’s got a touch o’ the measles?”—Punch.

* * * * *

“He was considered the most expert parachute jumper in the country,” remarked one of the friends standing beside the open coffin.

“Yes,” said the other, “he was good till the last drop.”
—Cincinnati Enquirer.



When James A. Garfield was president of Hiram College, a man brought up his son to be entered as a student. He wanted the boy to take a course shorter than the regular one. "My son can never take all those studies," said the father. "He wants to get through more quickly. Can't you manage it for him?"

"Oh, yes," said Mr. Garfield. "He can take a short course; it all depends on what you want to make of him. When God wants to make an oak, He takes a hundred years, but He takes only two months to make a squash."—*Christian Register*.

* * * * *

Wild-eyed Customer—"I want a quarter's worth of carbolic acid."

Clerk—"This is a hardware store. But we have-er-a fine line of ropes, revolvers and razors."—*Selected*.

* * * * *

Macbeth's Sentinel (as he sees Burnam Wood moving towards Dunsinane): "Cheese it, the copse!"—*Lord Jeff*.

* * * * *

An English lord, who had just arrived from England, was talking to an American Boy Scout. "My grandfather," he said, "was a very great man. One day Queen Victoria touched his shoulder with a sword and made him a lord."

"Aw, that's nothin," the Boy Scout replied. "One day Red Wing, an Indian, touched my grandfather on the head with a tomahawk, and made him an angel."—*Boy's Life*.

* * * * *

"Mother, I cinched the prize in English compo. and had the rest of the bunch skinned a mile."—*Life*.

* * * * *

There was a girl in our town
And she was wondrous wise.
She went to see a picture show
And cried out both her eyes.
And when she saw her eyes were out,
With all her might and main,
She hurried to another show,
Which shocked them in again!
—Walter G. Doty in *Film Fun*.

* * * * *

Indignant Party—"Hello, Central, can you suggest the wrong number to ask for in order to get 6380 Franklin?"—*Judge*.

THE END



H. McKoy

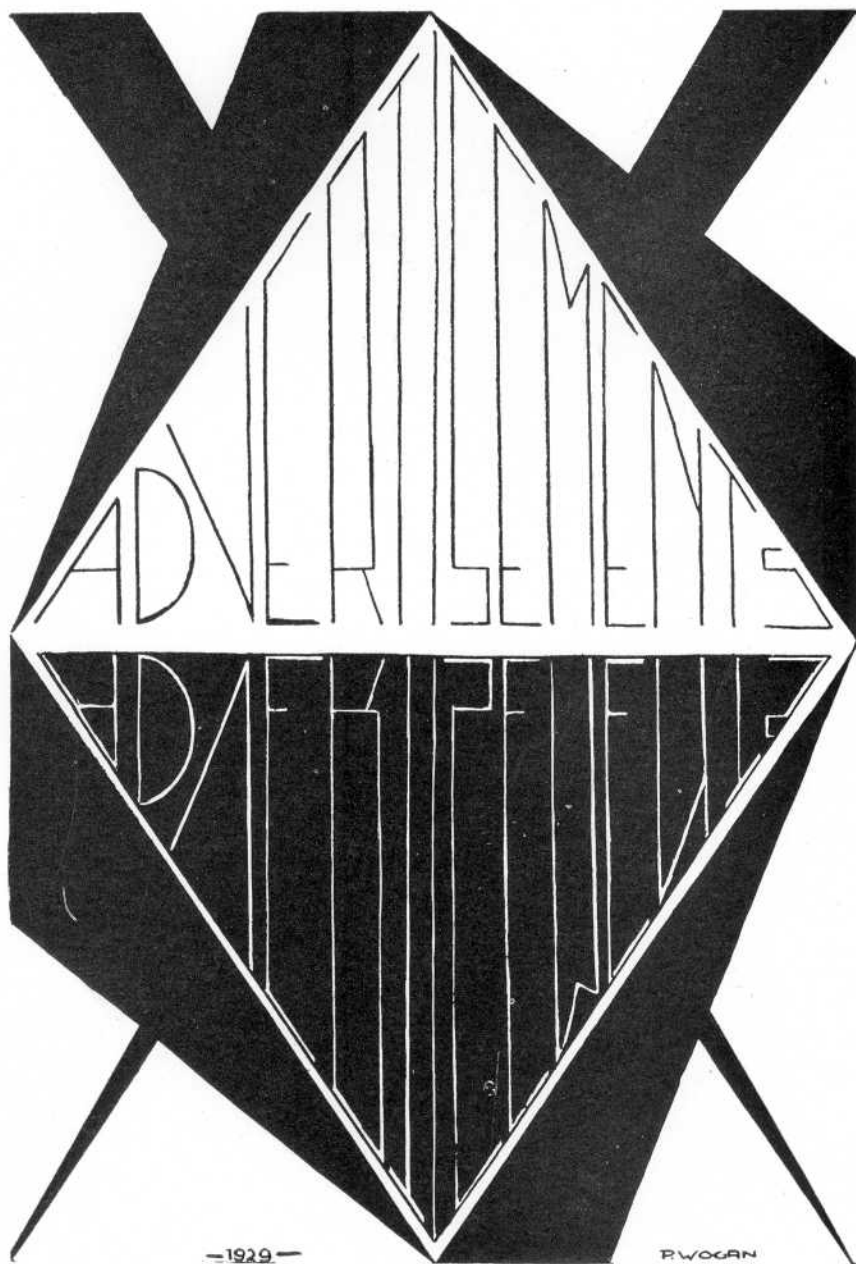

—1929—

P. WOGAN

BEST WISHES

FROM THE

Four Mutual Savings Banks

In Fall River

THE ONLY SAVINGS BANKS IN MASSACHUSETTS ARE
THE MUTUAL SAVINGS, AND THE ONLY
SAVINGS BANKS IN FALL RIVER
ARE :

The Fall River Savings Bank

Established 1828

The Citizens Savings Bank

Established 1851

The Fall River Five Cents Savings Bank

Established 1855

The Union Savings Bank

Established 1869

Gas Service

A Willing Servant in
every home for

Cooking

Water Heating

Room Heating

Garage Heating

Lighting

House Heating

Clothes Drying

Ironing

Incineration

Refrigeration

FALL RIVER GAS WORKS COMPANY

155 NORTH MAIN ST.

TELEPHONE 6500

GAY'S
ART GALLERIES

MEYER & O'BRIEN

ACCOUNTANTS

AND AUDITORS

Room 8	Room 313
109 So. Main St.	Olympia Bldg.
Fall River	New Bedford

Compliments
of
ROBERT W. POWERS

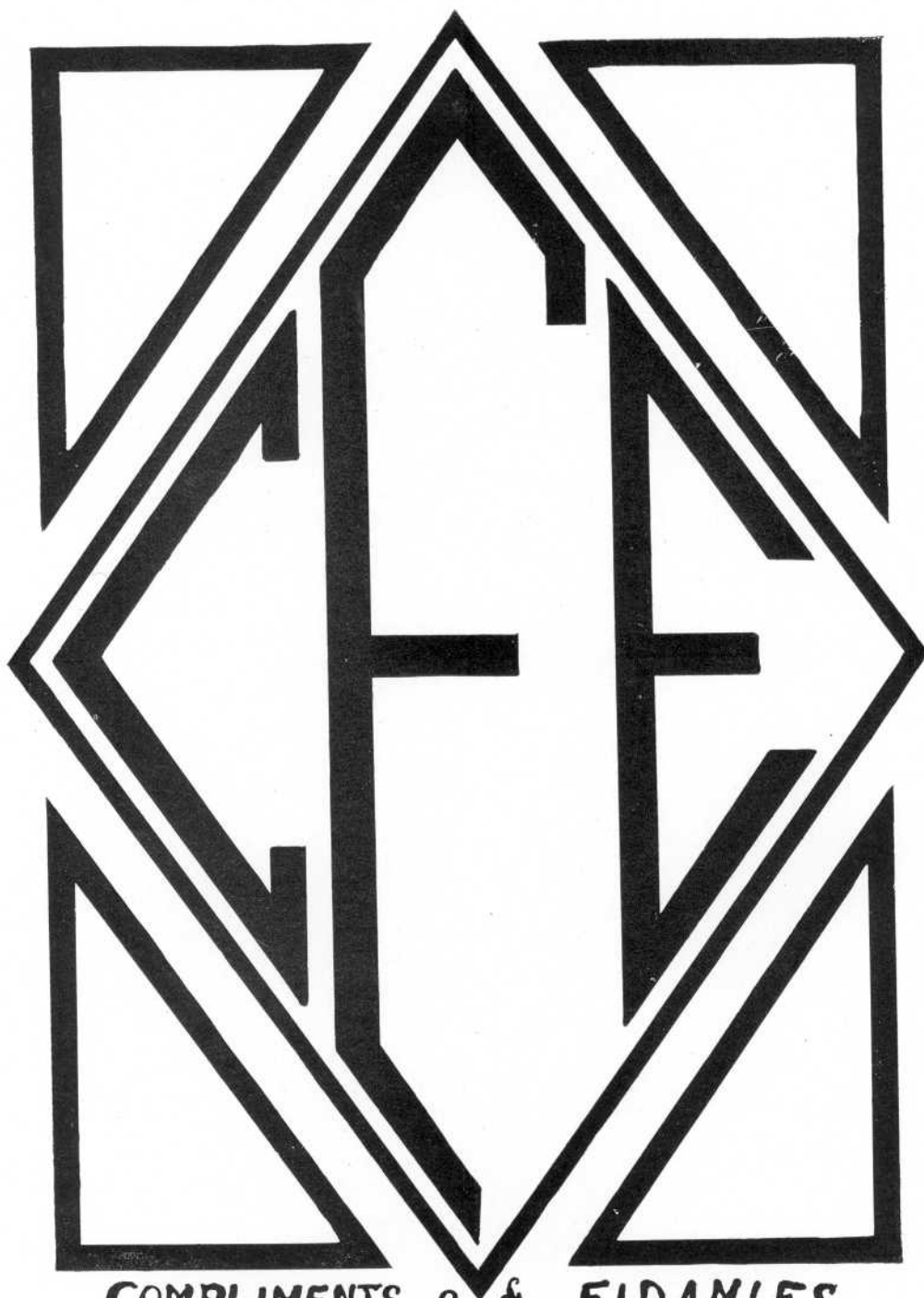

COMPLIMENTS o f FIDAMIES

Compliments to the
Class of 1929



DISTRIBUTORS OF DEPENDABLE
MERCHANDISE SINCE 1837

Compliments of
EDWARD F. HARRINGTON

City Manager

QUALITY

AND

Moderate Price

go hand in hand

AT WONSON'S



182 SOUTH MAIN STREET

R. A. Wilcox Co., Inc.

*STATIONERY, OFFICE
SUPPLIES AND PAPER*

116 BEDFORD STREET
Telephones 385—386

Compliments of

JOHN FRIAR

Sam Hall's Music Store

*MUSIC AND
MUSICAL INSTRUMENTS*
54 NORTH MAIN STREET

INVESTMENTS

FRANK L. ANDREWS
& SON

162 BANK STREET

Telephones 1350—1351



youth chooses Bachrach

on prep and college campuses
you will observe that the year
books with verve and imagina-
tion have used portraits made
. . . by Bachrach

(Special rates to students)

Bachrach

Photographs of Distinction
56 North Main Street

Compliments
of the
VIVE SOCIETY

"The fact that this company has been selected to furnish all printing plates to be used in this issue of "The Durfee Record" is significant of our ability to handle high class school publication plate work on a scientific and economical basis.

BICKFORD ENGRAVING AND ELECTROTYPE COMPANY

20 MATHEWSON STREET

PROVIDENCE, R. I.

Frank C. Nichols
Co.

251 Bedford Street

*IVER JOHNSON
BICYCLES*

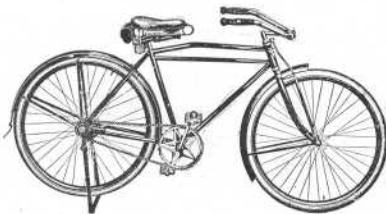

Frank C. Nichols
Co.

251 Bedford Street

*IVER JOHNSON
VELOCIPEDES*

AS USUAL

WE SHALL GRADUATE THIS YEAR BETWEEN FIFTY AND SIXTY DUFFEE GRADUATES, WHO CAME TO ROUND OUT THEIR GENERAL HIGH SCHOOL COURSE WITH A SOUND BUSINESS AND SECRETARIAL TRAINING.

THESE YOUNG PERSONS WILL BE PLACED BY US IN RESPONSIBLE BUSINESS POSITIONS OFFERING UNLIMITED OPPORTUNITIES FOR PROMOTION AND ADVANCEMENT, WITHOUT HAVING SPENT FOUR YEARS AT COLLEGE.

IT WILL PAY YOU TO INQUIRE INTO THE WONDERFUL OPPORTUNITIES OFFERED HIGH SCHOOL GRADUATES IN BUSINESS TODAY. OUR "40th ANNIVERSARY YEAR-BOOK" WILL BE SENT YOU FREE UPON REQUEST.

THIBODEAU BUSINESS COLLEGE

Refined

Progressive

Successful

Compliments of

The Nobby Men's Shop

Fall River

New Bedford

F. J. Carreiro, Esq.

CLASS '22



SHOES
AND
HOSIERY

FOR GRADUATION

For
Young
Men

For
Young
Ladies

STYLE, QUALITY, SERVICE

*Shoes for Vacation Time in
Great Variety*

D. F. SULLIVAN

Best Wishes
to the
Class of 1929

FALL RIVER
Herald News



FALL RIVER'S HOME NEWSPAPER

Meet Your Friends
at
Briggs'
Academy of Dancing

154 NORTH MAIN STREET

Phones Open Year 'Round
6170—9026 Private Lessons

Books— Stationery
Gift Novelties
Greeting Cards for All Occasions
Complete Office Outfitting

ADAMS
BOOKSTORE

Established 1842

165-169 NORTH MAIN STREET

Compliments of
of
E. E. MELLEN

Compliments of
H. C. TALBOT CO.
Clothiers

Clothing and Furnishings

Hats for Young Men

"SOCIETY BRAND CLOTHES"

"STEIN BLOCH" SMART
CLOTHES

"CLOTHCRAFT" CLEVELAND

"TALBOT BOSTON-MADE"

Local Agents for

A. G. SPAULDING & BROS.
ATHLETIC GOODS

H. C. TALBOT CO.
Pocasset Block

Compliments of

SMITH'S
DRUG STORE
105 NORTH MAIN ST.

OPPOSITE
PUBLIC LIBRARY

D. Jette

PHOTOGRAPHER

303 South Main Street

JOHN WILLIAMS

Dealer in

DIAMONDS WATCHES
CLOCKS AND JEWELRY

96 Pleasant Street

Compliments of

Hickey's Pharmacy

314 South Main Street

Gruen Watches

THE MOST STYLISH
WATCH IN AMERICA

Ideal for American Youth

See Them Here

MULLEN BROS.

254 South Main Street

Compliments of

MASON FURNITURE
CO.

132-146 Second Street

Compliments
of
WILLIAM J. DUNN

Compliments of
Edward Adaskin

Compliments of
Touhey's Pharmacy
202 ROCK STREET

Compliments
of the
FYANS, FRASER AND BLACKWAY CO.
Textile Machinery

M. ALMA GAGNON PIANO SCHOOL

M. A. GAGNON, Director

Moore Building, Fall River, Massachusetts

400 SOUTH MAIN STREET

Phones—School, 7589-W. Residence, 7589-R

PLAN OF INSTRUCTION

comprises a JUVENILE and KINDERGARTEN COURSE, ELEMENTARY, and ADVANCED COURSES dealing with Theory, Harmony, Technic, Acoustics, Accompaniment and Ensemble Works.

For further particulars send for catalog.

COMPLIMENTS OF

FRANK M. SILVIA

Compliments of

EARLE P. CHARLTON

CLASS JEWELRY
and
FRATERNITY, COLLEGE

*COMMENCEMENT ANNOUNCEMENTS
AND INVITATIONS*

Jeweler to the Senior Class of
B. M. C. Durfee High School

L. G. BALFOUR COMPANY
MANUFACTURING JEWELERS AND STATIONERS
Attleboro, Mass.

C. J. LEARY & SONS, Inc.
Hudner Building
Fall River, Massachusetts

CONTENTS

Acknowledgment	7
Advertisements	103-115
Athletics	93-99
Autographs	78
Class Officers	11
Class Pictures	13-77
Commercial Club	87
Congratulations	80
Debating Team	82
Dedication	5
Dramatic Club	83-85
Durfee Forum	81
Durfee Hilltop	86
Durfee's Library	92
Faculty	6
Glee Club	90
Hall of Fame	12
Home Room Directors	91
In Memoriam	76
Jokes	100-101
Orchestral Club	89
Record Book Officers	8
Record Book Staff	9-10
S. A. A.	88
Who's Who	79

John Doodson '29
Bill Kay '29
Angela A. Pikor
Mary W. Shea
Jan Tillson '29
Harry Chernock '29
Dot Tabby '29
Regina M. Scanlan '29
Catherine Ballahan '29
Agnes McCreosby
Mary MacLean '29
Rose Jovi '29
Leonard J. Hughes
Frank Sullivan '29
P. Copenshaw '29
Catherine O'Brien '29
Vera Regus "38"
Peter Luan '29
John Pigby '29
Bunny Mas Lead
Joe Payton '29
Angel Lomas '29
Marquillo Sherwin '29
"Dot" Bury '29

