

DURFEE RECORD BOOK

1930



PUBLISHED BY THE
CLASS OF 1930

B. M. C. DURFEE HIGH SCHOOL

FALL RIVER - MASSACHUSETTS





To
Miss Alice Langford, our beloved teacher,
who is ever ready to support school
activities and lend a helping
hand, is this book fittingly
dedicated by the
Class of 1930

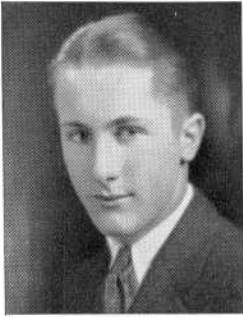

Record Book Officers

Editor-in-Chief

RUTH E. SANFORD

Associate Editors

HUGH NEVILLE, JR.

ELEANOR F. CHACE

Business Manager

JENNIE SAPADIN

Assistant Business Managers

ETHEL S. POKROSS

HILLARD M. NAGLE

Acknowledgment

The publication of this book is due to the willingness and cooperation of the staff and to the faculty advisor, Mr. Harry P. Lynch, who gave freely of his time and advice when it was sought.

THE EDITOR.



THE STAFF



The Faculty

PRINCIPAL

MR. CHARLES V. CARROLL

VICE PRINCIPALS

MR. JOSEPH A. WALLACE

MR. RALPH M. SMALL

Allard, Louis A.
 Allen, Ralph C.
 Andrus, Don F.
 Ashley, Myron T.
 Bent, Eugenie W.
 Brightman, Ernest L.
 Bullock, Mary A.
 Campbell, Emily B.
 Caron, Marie E. A.
 Carpenter, Mary L.
 Carroll, Joseph O.
 Carroll, Mildred V.
 Chase, Winifred F.
 Chisholm, William J.
 Churton, Ethel
 Cleare, William M.
 Coggeshall, Dexter E.
 Cole, Lillian F.
 Collins, Helen S.
 Connors, George L.
 Connors, Mary B.
 Cook, Berton E.
 Coyle, George F.
 Crowley, John T.
 Cyr, Rosamonde D.
 Davis, E. Christine
 DesMaris, Louise E.
 Dolan, Mary A.
 Dow, Ruth N.
 Driscoll, Mary E.

Duffy, Andrew L.
 Earle, Charles C.
 Forster, Gladys G.
 Foulkes, Carrie T.
 French, Henry F.
 Galvin, Patricia
 Gormley, Lillian M.
 Gottwald, Frederic J.
 Grant, Grace M.
 Harlowe, Mabel
 Harrington, John J.
 Hickey, Helen M. C.
 Hilliard, Nellie S.
 Hoffman, Lillian L.
 Jouett, Blanche I.
 Judge, Mary E.
 Judge, Vera
 Lane, Frank D.
 Langford, Alice G.
 Laporte, Louise C.
 Lautel, Olga A.
 Lavelle, Mary A.
 Lawlor, Joseph J.
 Lomax, Katherine
 Lynch, Harry P.
 Macdonald, Margaret E.
 Maranpot, Raymond P.
 McCarty, Anna G.
 McHale, Rose E.
 McQuillan, Mary A.

Miles, E. Estelle
 Mitchie, George A.
 Mixer, Virginia
 Morse, Nelson C.
 Newkirk, Ruth W.
 O'Keefe, Catherine E.
 O'Leary, Mildred J.
 Orcutt, Leslie W.
 Pickup, Herbert W.
 Pratt, F. Antoinette
 Pritchard, Florence G.
 Ramsey, Mabelle E.
 Robbins, Mabel S.
 Seagrave, Sylvia W.
 Shea, Henry J.
 Smith, Harriet A. M.
 Smolensky, Hilda I.
 Spring, Mabel A.
 Sullivan, Catherine L.
 Sullivan, Daniel J.
 Thompson, Marion R.
 Torphy, Marion L.
 Townsend, Ella L.
 Townsend, John M.
 Vosburgh, Ruby M.
 Walsh, Anna F.
 Williston, Amasa F.
 Withrow, Helena H.
 Woods, William J.
 Wightman, Lillian



In Memoriam

MR. RALPH S. GARWOOD

Teacher and Head of the Civics Department

September, 1921 - February, 1930



Class Officers

JAMES DRISCOLL, *President*

MARY DUNNE, *Vice President*

AGNES FITZGERALD, *Secretary*

HALL OF

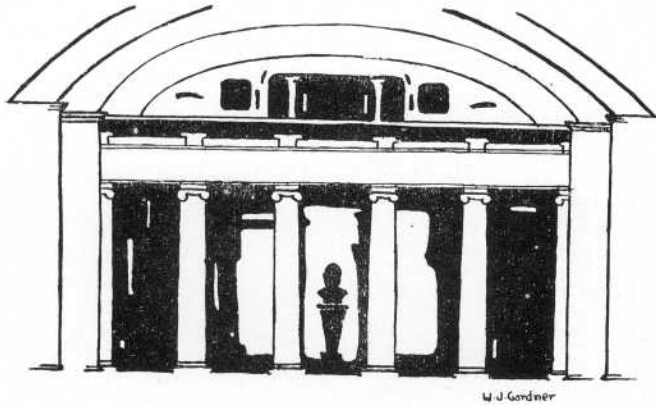

FAME

JAMES DRISCOLL

DORA FARLAND

THOMAS FOLEY

JENNIE SAPADIN

RUTH E. SANFORD

DOROTHEA HURST

THOMAS WELCH

DUNCAN KELLY



JAMES AINSWORTH
"Jimmy"

Track 2, 3



JAMES ALBERT
"Jimmie"

Record Book Staff 4



DOROTHY ALDRIDGE
"Dot"



EMILE J. AMIOT
Commercial Club 2, 3, 4



FRANCES ANYON
"Frannie"
Commercial Club



MARTHA ARCHAMBAULT



ETHEL ASCROFT
Commercial Club 3, 4

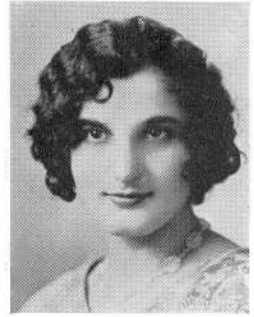

MARY ASSIFF



EMILE AUDET
"Em"
Football 3, 4
Track 3, 4

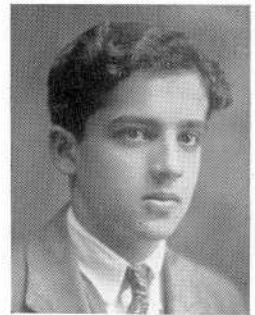

ELIAS AYASH
"Louis"



THOMAS B. BAGLEY
"Tom"
Track 2, 3



HAZELLE BAKST



ANTONIO RENE BARRETTE
"Benny"

Tennis 3, Capt. 4
Baseball 3
Track 2
Chairman Ring Committee 3, 4
Capt. Cheering Squad 4
Orchestra 3, 4



LUCILLE S. BARRY

Treasurer Glee Club 4



ALICE ADELINE BEARDSWORTH
"Al"

Commercial Club 4

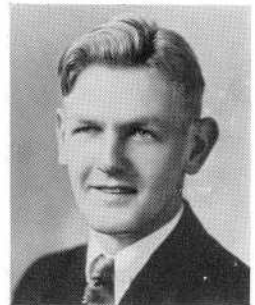

ALVIN C. BEATON, JR.

Home Room Director 2, 3
Baseball 4



CORA BEAUREGARD



BEATRICE BELCOVE



ELISABETH BELISLE

"Lib" "Libby" "Betty"

Glee Club 3, Pres. 4
Dramatic Club 3, 4
Dance Committee 4



CARME BELMONT



YVONNE BERNARD

Commercial Club 4



EVELINE BEVERLEY

"Ev"

Commercial Club 3, 4



JOSEPH BIASTOFF

"Joe"

Football 3, 4



SARAH BLACKER

Orchestra 3, 4
Ensemble



CLARENCE F. BLISS
"Blissie"

Home Room Director 3



PHYLLIS EDYTHE BLISS

Home Room Director 1
Glee Club 4
Dramatic Club Vice Pres. 4
Cheer Leader 4



HELEN B. BLOOM

Dramatic Club 3, 4
Glee Club 4



EDITH BORDEN



RUTH BORDEN
"Ruthie"

Home Room Director, 2, 3, 4

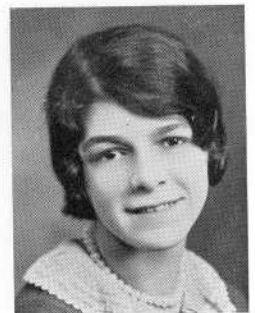

ELAINE BOTELHO



EUGENE BOTELHO



RAYMOND E. BOULANGER
"Baker"



FLORENCE MARY BOYD
"Floss"

Pin and Ring Committee 3, 4



CHARLOTTE FRANCES BRAGG
"Charle"



DOROTHY E. BRODEUR
"Dot"

Basketball 1
Commercial Club 3, 4
Dramatic Club 4

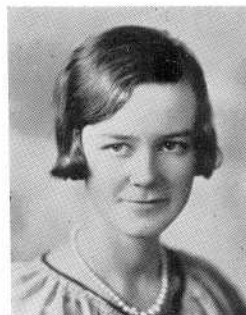

ADELE ELIZABETH BROWN
"Brownie"



ANNE BROWN
"Babe" "Honey"

Dramatic Club 4
Glee Club 4
Girls' Athletic Club 1



HAZEL ELOISE BROWN



NORMA ERVIL BRYANT



DOROTHY BURKE
"Dot"

Girl Councillor S. A. A. 2



HELEN BURRELL

Glee Club 4



FRANCIS WILLSON BUSH

"Frank"

Dramatic Club 3, 4
Dance Committee 4



ELEANOR BUXTON



MARY P. CAMARA



BEATRICE FRANCES CAMPBELL

"Bea"

Glee Club 3, Librarian 4
Dramatic Club 3



FRANK CAPONE

"Cappy"

Traffic Squad 2, 3



ADRIEN O. CARON

"Ad"

Orchestra 2, 3, Concert Master 4
Commercial Club 4
Record Book Staff 4



IRENE L. CARRIER

Commercial Club 3, 4



RITA M. CASEY
"Kay"

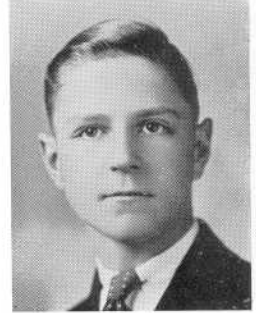

JOHN ALFRED CAYA
"Freddie"

Home Room Director 3



ELEANOR FRANCES CHACE

Associate Editor Hilltop 4
Associate Editor Record Book 4
Home Room Director 2, 3
Advisory Committee 4
Forum 4



E. VIRGINIA CHACE

Girls' Tennis 4



STANLEY CHACE



MARY CHAMPLIN

Commercial Club 4



HARRY F. CLAPHAM

"Sandy"

Debate Finals 4



HELEN COHEN

"Hindle"

Dramatic Club 4

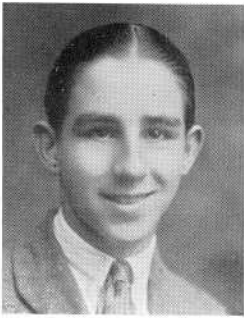

THOMAS B. CONATY



PAUL CONNOLLY

Dramatic Club 4
Record Book Staff 4
Baseball Manager 4

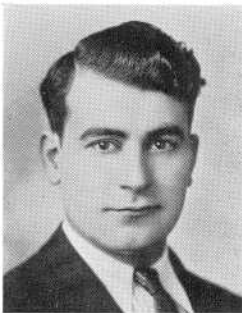

WADE DAVID CORIATY

"Kid Wade"



ARTHUR J. CORMIER



LORETTA ANNA CORNELIER
"Rel"



JOSEPH COSTELLO



AMBROSE C. COUGHLIN
"Amby"

Basketball 3, Captain 4
Baseball 3, 4



HERBERT CROMPTON



FRANCIS JAMES CROWLEY

Baseball 3, 4
Dramatic Club 3, 4



MARGARET C. CULLEN
"Peg"

Commercial Club



MARY A. CULLEN

Dramatic Club 4
Home Room Director 2, 3



CLETUS CURRAN

"Cletie"

Football 3, 4



LEO CURRAN



RUTH I. DAGNALL

"Daggie"



JOSEPH DALEDA

Class President 2
Home Room Director 3
Chairman Gift Committee 4
Dramatic Club 4
Track 2, 3, 4
Football 3



CAROLINE DAVIS

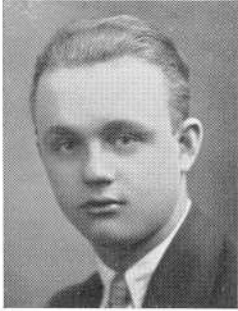

HARRY DAVIS

Forum 3, 4
Dramatic Club 4
Cadets 1



EDWARD DE CICCIO
"Eddie"



MARGARET DENEHY
"Peg" "Marge"



MARION MIDDLETON DEPLITCH
"Dep"



LEO DESTREMPES

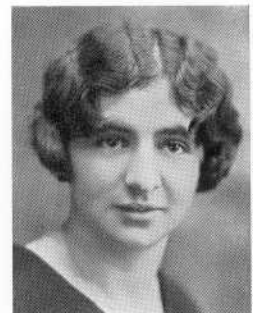

CATHERINE DEVANEY
"Rena" "Skippy"

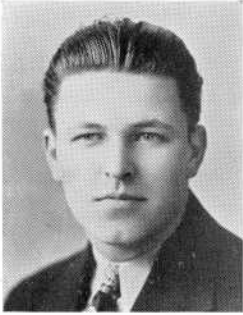

CONROD DOLBEC



MARGARET DONNELLY

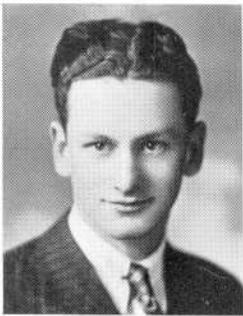

WILLIAM DONNELLY
"Bill"



THOMAS F. DORAN



JAMES G. DRISCOLL
Class President 4
Chairman Pin and Ring Committee 3
Home Room Director 3



MARION F. E. DRISCOLL
Dramatic Club 4



ALFRED ANDREW DUBE

PETER P. DUBIEL
"Pete"

Football 3, 4
Basketball 3
Track 3



MARY DUNNE

Class Vice President 4
Home Room Director 3
Girl Councillor S. A. A. 3
Chairman Advisory Committee 4



VIRGINIA DURFEE



EVELYN DUSSAULT
"Ev"

EARLE OSEORN DWELLY

Dance Committee 3





JAMES DYER



EUGENE F. EASTERBROOKS



MARY KELSEY EDWARDS

"May"

Commercial Club 3, 4



WILLARD ELLIS



CECILIA ENOS



MANUEL G. ESTRELLA



REGINALD EVANS

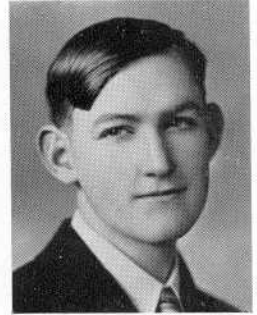

RICHARD EVANS
"Dick"



VIVIAN VIOLA FAIRHURST
"Viv" "Vivi"

Glee Club 3, 4
Commercial Club 3, 4



MANUEL M. FALCAO



FRANCIS J. FANNING
"Frank"

Home Room Director 3
Representative Bristol County League 3
Dramatic Club 4
Advisory Committee 4



ANTONIO C. FARIA

DORA MAE FARLAND

"Doe"



President S. A. A. 4
Vice Pres. S. A. A. 3
Secretary S. A. A. 2
Class Secretary 1
Basketball 1
Home Room Director 1, 3
Girls' Athletic Club 1
Forum 3, 4
Dramatic Club 4
Glee Club 3, 4
Vice Pres. 4
Senior Choir
Record Book Staff 4

ESTHER FEINBERG



MARTHA FELDMAN

"Martie"



WILLIAM FIELDEN

"Bill"



FRANCIS X. FINNERAN

"Frank"



DANIEL LEO FIORE

"Danny"

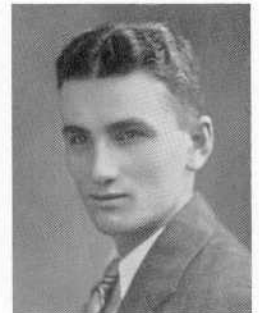



AGNES PATRICIA FITZGERALD
"Filzie"

Class Secretary 4

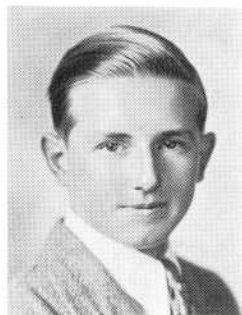

EDWARD STEPHEN FITZGERALD
"Filzey"

Track 2



AGNES FLYNN

ANNA M. B. FLYNN

Home Room Director 2, 3, 4
Dramatic Club Treasurer 4
Dance Committee 3
Gift Committee 4



THOMAS FOLEY
"Tom"

President Dramatic Club 4
Debate Finals 4
Forum 3, 4



THOMAS J. FOX



EMMA M. FRAIN

Commercial Club 3, 4



LENA FRANCO



MOLLIE FREEDMAN

Commercial Club 3
Glee Club 4



PEARL LOUISE FREEMAN

Dramatic Club 3, 4
Glee Club 4
Senior Choir



JOSEPH T. FROIAS
"Joe"

Commercial Club 4
Track 1



VIRGINIA FURGUIELLE
"Jinny"

Commercial Club 4



HILDEGARDE MADELAINE GAGNE
"Hilda"

Commercial Club 3, 4
Glee Club 4



IRENE G. GAGNON
"Renee"

Home Room Director 2
Class Vice President 3



WILLIAM J. GARDNER, JR.
"Bill"

Track 3, 4
Record Book Staff 4

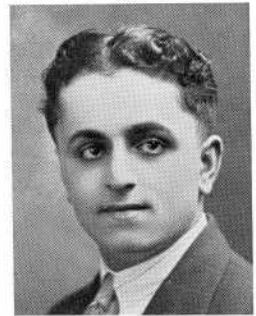

GEORGE PAUL GEORGE
"GP" "G2" "Percival"

Class President 1
Home Room Director 1
Dramatic Club 4
Advisory Committee 4



SELMA MARY GEORGE
"Sel"



GEORGE L. GIFFORD

Track 2, 3



WILLARD S. GILBERT
"Bill" "Billy" "Gilly"



MARY L. GILLIGAN

Home Room Director 3



NAOMI GLADSTONE
"Nae" "Nancy"

Commercial Club 2, 3, 4



FRANCIS PAUL GLYNN

Tennis 4



ADELAIDE GOLDSTEIN

"Toby"



ABRAHAM EDWARD GORDON

"Abe" "Arb"

Cadets 1
Home Room Director 3



CHESTER J. W. GOSCIMINSKI
"Chet" "Gus"

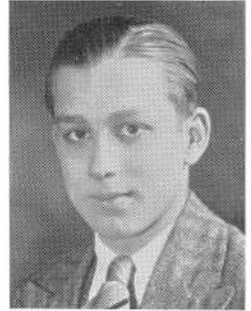

ALFRED GREENBERG
"Alfi" "Kelly"



MAX GREENBERG

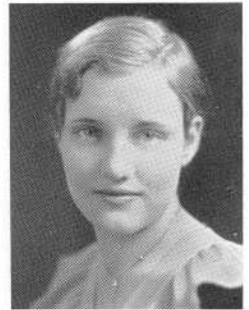

GERTRUDE MAY GREENHALGH
"Gert"

Glee Club 4



CATHARINE M. GRIFFIN
"Chic"

Commercial Club 2, 3, 4



GERALD GRIFFIN



IRENE E. GRIME

Glee Club 2, 4



LUTIE ELSBETH GRINNELL

"Dudy"

Ring Committee 3, 4



GERMAINE LILLIAN GUAY

Home Room Director 3



CHARLES McLELLAN HADLEY, JR.

"Charlie"

Tennis 4

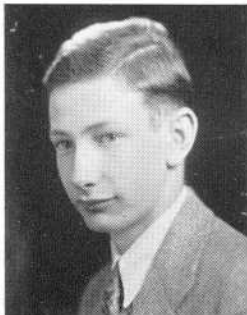

JOHN HALL

"Jawn" "Jack" "Johnny" "Farmer" "Ray"

Gift Committee 4



MARJORIE ROBERTS HALL

"Marge"

Commercial Club 3, 4



ELIZA L. HALLAS
"Lila"

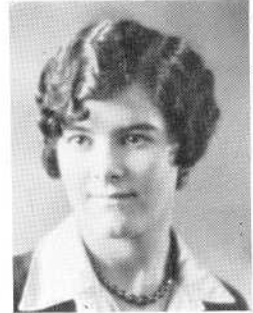

MARGARET HALLISEY



MILDRED CLAIRE HALLORAN
"Millie"
Cheer Leader 4



VIDA MAE HAMBLY

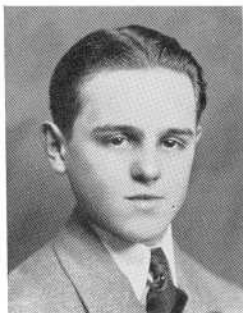

ROLAND HAMEL



GRACE HARDING



JOHN HARRINGTON
"Jackie"

Class Vice President 2
Home Room Director 2, 3

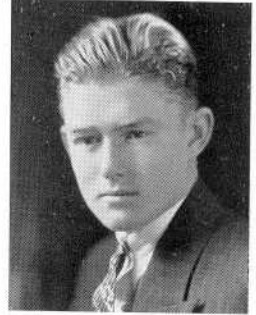

ALBERT HART



ANNE J. HATHAWAY
"Anna"

HERBERT HAYDEN
"Babe"

Track 2
Dramatic Club 3



DANIEL HAYES
"Danny"

Track 2, 3



ROGER HEBERT



MARY ELIZABETH HOFFMEISTER
"Lib"

Glee Club 4



RAYMOND HOLLAND
"Ray"



MARION HORNSTEIN
"Babe"

Dramatic Club 2, 3



BERTHA HORVITZ
"Branna"

Commercial Club 4



HYMAN HORVITZ
"Pitts"

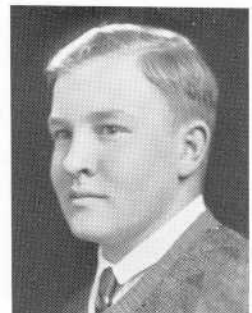

WALTER C. HOWARD
"Wall"



DOROTHY A. HURLEY

"Dot"

Dramatic Club 4
Forum



DOROTHEA C. HURST

"Dot" "Dottie"

Editor Hilltop 4
Circulation Manager 3
Home Room Director 2, 3, 4
Gift Committee 4



MARY EVELYN HUSSEY

"Ev"



HARRIET L. ISHERWOOD

"Ish" "Ishy"



JOSEPH ISIDORIO

"Bob"

Commercial Club 4
Track



ALTHEA P. KAY

"Al"

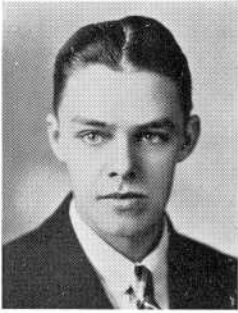

EARL KAY

DUNCAN KELLY
"Dunc"

Record Book Staff 4
Forum 2, 3, 4 Treas. 3
Debating Team 2, 3, Capt. 4
Baseball 2, 3, Capt. 4
Football 3
Track 2

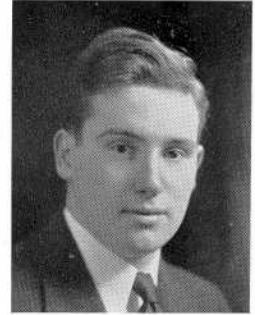

IRENE KELLY

ROLAND W. KENNEDY



ELIZABETH V. KENNY
"Lib"

JOHN KENYON
"Johnny"

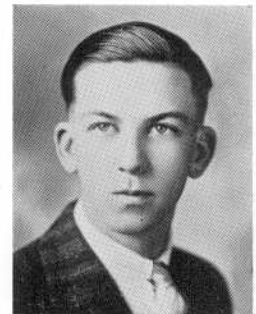



NICHOLAS KEPPLE
"Nick"



FRANCIS KERRIGAN
"Red"

Football 4
Dance Committee 4



THELMA M. KERSHAW

Home Room Director 3
Glee Club 4
Commercial Club 3, 4
Dramatic Club 4



KARL KIENCKE



MARY KING



MARY E. KINNANE
"Fluffy"



ARLINE KNOTT

Commercial Club 2, 3, 4

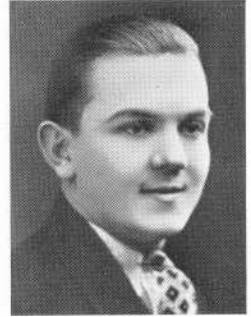

ALBERT LACHANCE



KATHLEEN FLORENCE LANE

"Kay"

Home Room Director 3



ETHEL GERTRUDE LARABEE

Commercial Club 2, 3, 4

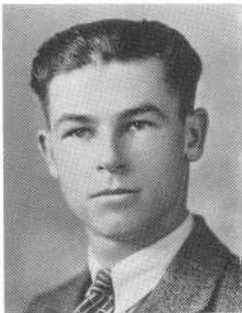

HENRY LAUZON



ELIZABETH HELEN LEARY

"Betty"

Glee Club 1, 3, 4
Orchestra 3, 4



ANGELA MARIE LEVELL
"Ande"



FRIEDA LEVINE

Glee Club 3, 4
Dramatic Club 4



ANNIE LEVITEN

Home Room Director 1, 2, 4
Forum 3
Glee Club 3, 4

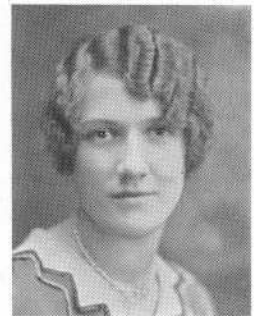

DORIS W. LEYLAND

"Dot"



MAX LIFRAK

Orchestra 3
Football 3, 4
Track 4



RALPH BUTTERWORTH LIGHTFOOT

"Red" "Light"

Home Room Director 3
Boy Councillor S. A. A. 4



BESSIE LITWAK

Dramatic Club 4
Glee Club 3, 4



MARY LOMAX



GILBERT WILLIAM LOWNEY
"Gil"



GEORGE EDWARD LYNCH

Home Room Director 1, 2, 3

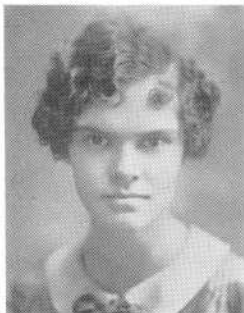

MURIEL R. MACDONALD
"Billy"



ALFRED MACHADO



CHARLES DAVID MACKLEVITCH
"Charlie" "Mack" "Mike"



ELEANOR ELIZABETH MacLEOD



ROBERT MACOMBER
"Bob"



CHARLES MALONE
"Charlie"

Football 4



RITA MARY MALONE
Forum 4



RUTH CONSTANCE MALVEY
Glee Club 4



EUDELLE L. MANCHESTER

"Dell"

Home Room Director 2, 3, 4
S. A. A. Councillor 4
Dramatic Club 4
Dance Committee 4



FRANCIS B. MANCHESTER



MILDRED ELEANOR MANCHESTER

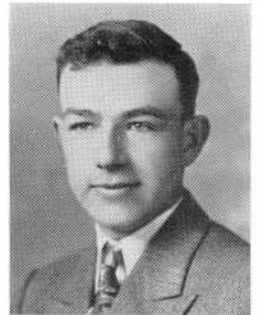

JOHN C. MANLEY



WILLIAM MANNING

"Bill"

Football 4
Basketball 4

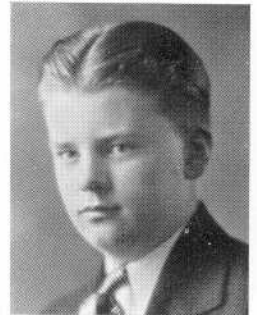

DANIEL J. MANNION, JR.

"Porky" "Danny"

Basketball 3, 4
Baseball 3
Tennis 3, 4



VINCENT A. MANNION
"Vin" "Vinnie"

Basketball 3, 4
Track 2, 3, 4
Tennis 3

ELLSWORTH MATTESON
"Red"

Debating Team 4



WILLIAM McANDREW
"Bill"

AGNES JOSEPHINE G. McCLOSKEY



GERTRUDE AGNES McGRADY
"Gert"

JOHN FRANCIS McGRAW
"Mugsy" "Mac"

Home Room Director 4



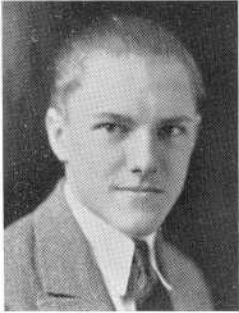

T. CHESTER MCGUIRE
"Mac" "Mickie" "Chel"

LOUIS MCKENNA
"Mac"

Track 2, 3
Basketball 3



WILLIAM MCKNIGHT
"Chick" "Mutt"

Track 4

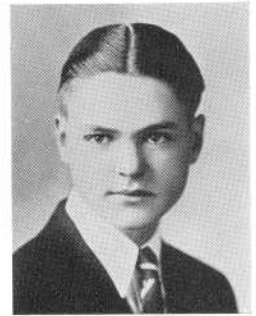

THOMAS MCMAHON



ROSE MELLO



LENA MILLER



MARJORIE FLORENCE MINIKIN

"Marge"

Home Room Director 2, 3
Dramatic Club 4
Hilltop Staff 4



MARIE ROSE MINVILLE

"Min" "Minnie"



JOHN ANTHONY MONSOUR

"Jack"

Home Room Director 2, 3, 4
Traffic Squad 2
Football 3, 4



FRANCIS MONTLE

Track 3, 4



DAVID A. MOONEY



MARY MOONEY



VERA LORRAINE MOORE
"Ve"



MARY ELIZABETH MORRIS



EVA MORRISS
"Eve"
Commercial Club



CARLOS S. MOTTA, JR.
"Charlie"
Commercial Club 2



CATHERINE MULLANEY
Forum 4
Dramatic Club 4



ELSIE FRANCES MULLIGAN



GRACE H. MULVENY



DOROTHY CAROLYN MUNROE
"Dot"

Glee Club 3



EILEEN VERONICA MURPHY



IRENE MARY PATRICIA MURPHY
"Kid"



THOMAS C. MURPHY
"Tom"



AMBROSE J. MURRAY
"Amby"

Tennis 3, 4
Basketball 3
Baseball 4
Track 2



JOHN MURRAY
"Jack"

Basketball 3
Football 4

HILLARD MAHER NAGLE
"Hill"

Ass. Bus. Mgr. Record Book
Traffic Squad 2, 3
Track 2, 3
Basketball 3
Forum 3



HAROLD W. NERENBERG
"Hashy"

Student Manager Athletics 4
Basketball 1, 2, 3
Orchestra 1, 2, 3, 4
Traffic Squad 1
Football 3
Baseball 3
Track 2, 3
Dramatic Club 3, 4

HUGH NEVILLE, JR.
"Hughie"

Associate Editor Record Book 4
Hilltop Staff 4



RITA NEWMAN
"Rio"

WILLIAM H. NEWMAN
"Bill"



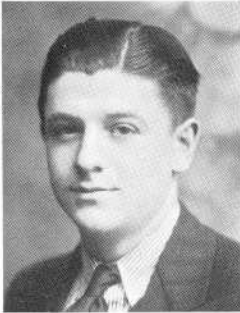

RODRIQUE DANIEL NOISEAUX
"Danny"



MARY LOUISE NORTON
Home Room Director 2, 4



CATHERINE MARGARET O'BRIEN
"Kay"



HELEN O'BRIEN
Glee Club 3, 4
Commercial Club
Dramatic Club 3, 4



IRENE CECILIA O'GRADY
Commercial Club 2, 3, 4

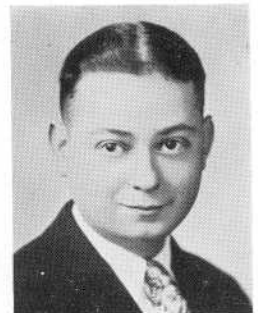

SIDNEY N. OSTROFF
"Sid" "Oss"



GERTRUDE OUELLET



LILLIAN OUELLETTE
"Sis"

Commercial Club 4



ANNA PACHECO



JOHN FRANK PACHECO
"Johnny Pich"

Track



MYRA THEODORA PACHECO
"Teddy"



JOHN PADDEN



EVELYN PAQUETTE



LUCIO MARIO PARISE, JR.
"Sennacherib" "Lefty"



BEATRICE PARKER
"Be"

Home Room Director 3, 4
Glee Club 4
Hilltop Staff 4

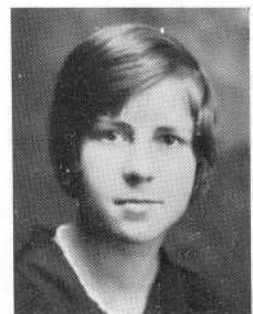

MARY A. PARKER
Commercial Club 4

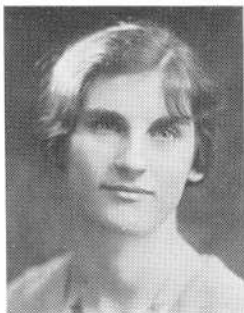

LILLIAN V. PATTEN
"Lil" "Lillums"

Commercial Club 3, 4, President 4
Dramatic Club 3, 4
Glee Club 4
Advisory Committee 4
Record Book Staff 4

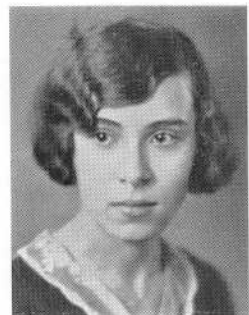

RUTH PATTEN
Commercial Club 3, 4



KATHLEEN ELIZABETH PAYTON
"Kay"

Glee Club 4



FREDERICK PEACOCK
"Fred"



DOROTHEA PHELPS
"Dot"

Dramatic Club 3, 4



JAMES A. PICKERING, JR.
"Jim" "Jimmie"



RENA PICHE
"Frenchy" "Peachy"

Commercial Club 2, 3, 4
Home Room Director 4



ELEANOR PIERCE

Commercial Club 3, Treasurer 4
Advisory Committee 4



HILDA PIERCE
Home Room Director 4



MARY JOSEPHINE PLOCICA
Commercial Club 3, 4



ETHEL SHIRLEY POKROSS
"Ethyl" "Pokie"
Glee Club 4
Dramatic Club 4
Home Room Director 4
Ass. Bus. Mgr. Record Book 4



WILLIAM JAMES PORTER
"Bill"



ZULMA POSNAK
Home Room Director 3
Glee Club 3
Dramatic Club 3, 4



ROSALEIGH POSNIACK
"Roe"
Business Manager Hilltop 4
Dramatic Club 4
Glee Club 3, 4
Forum 3, 4



LOUISE ELIZABETH PRAYZNER
"Weezer"



JOSEPH PRESCOTT
"Colonel"



CAMILLA L. PRIMO
"Milly"



DALE B. PRITCHARD



SYBIL ETHEL RADOVSKY

Dramatic Club 4
Dance Committee 3



JOHN JOSEPH RAGAN
"Jack"

Dramatic Club 4
Hilltop Staff, 3, 4

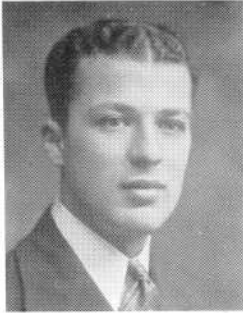

ELIAS JOHN RASHED
"Louie"

Dramatic Club 3, 4

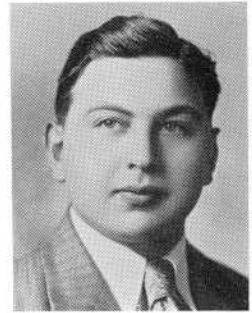

SOLOMON RATNER
"Sol"



J. WESLEY READ
"Wes" "Buddie"

Football 3, 4



MARGARET READING



BENJAMIN REDER
"Ben"

ARTHUR C. REDFERN
"Art"





PARKER REID

WILLIAM ROBILLARD
"Bill"

Associate Editor Hilltop 3
Football 3



HAROLD ROBINSON
"Harry"

Football 4

THOMAS RODGERS
"Tom"

Home Room Director 2, 3
Track



MILDRED RONAN
"Babe"

FRANCES GERTRUDE ROUNDS
"Fannie"

Commercial Club 4





KARLTON FRANCIS ROUNDS
"Roundsie"



JOSEPH RYAN
"Joe"



MILDRED RYAN
Commercial Club 3, 4



THOMAS RYAN

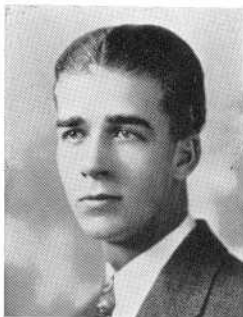

WILLIAM ST. LAWRENCE

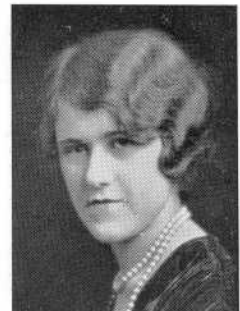

GERMAINE ST. LAURENT



MARGARET THERESA SALMON
"Peg"



RUTH EVELYN SANFORD

Editor Record Book 4
Associate Editor Hilltop 4
Hilltop Staff 3
Home Room Director 2



JENNIE SAPADIN
"Jen"

Bus. Mgr. Record Book 4
Ass. Bus. Mgr. Hilltop 4
Glee Club, Secretary 4
Forum 2, 3, 4
Dramatic Club 4
Gift Committee 4

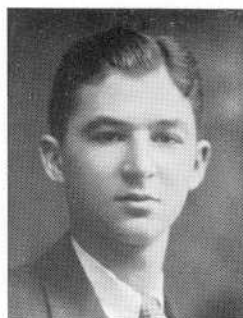

ISRAEL SARAT

Forum 2, 3, 4
Dramatic Club 4
Debating Team 3, 4



MARY A. SAULINO
"Susie"



DOROTHY LOUISE SCHOFIELD
"Dot"

Home Room Director 2
Dance Committee 3
Glee Club 4

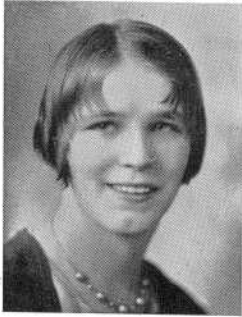

EVELYN GRACE SCHRYVER

"Every"

Commercial Club 4



SAMUEL SCHWARTZ

"Schmiel" "Sim"



LOTTIE SEGAL

Commercial Club 2, 3, 4
Dramatic Club 4
Glee Club 4



DORIS LILLIAN SEXTON

"Dot"



MAHAR M. SHADAN



ANNA SHANNON



MARY CATHERINE SHAUGHNESSEY

Orchestra 1



CATHERINE MARIE SHEA



ALICE SHERRY



ANTHONY SICILIA



LEONORA SIENUTA



ROSE SILK

"Roe"

Home Room Director 1
Hilltop Staff 2

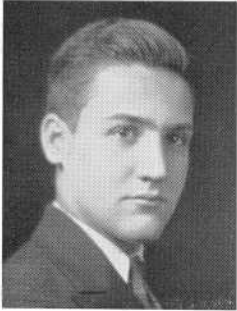

AURELIO ANTHONY SILVA
"Ral" "Chick"



CLARA F. SILVA



EUNICE SILVIA
Commercial Club 2



BARBARA LOUISE SIMMONS
"Bobby" "Barbs" "Babs"

Orchestra 1, 3
Dramatic Club 1

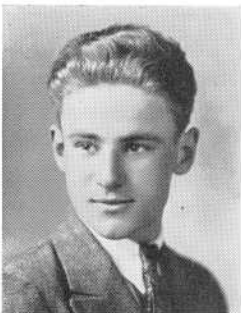

FRANK EDWARD SLATTERY



MARY M. SLATTERY

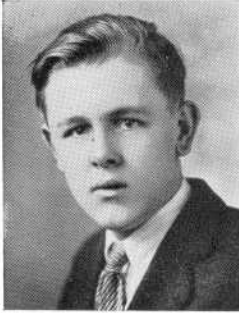

JOHN VINCENT SLOANE
"Jack" "Liniment"



ANNA LOUISE SMITH
"Ann"



DOROTHY SMITH
"Dot"

Glee Club 4
Home Room Director 3, 4
Record Book Staff 4



HARRIET LUCILLE SMITH
Home Room Director 2



JOHN J. SMITH
"Jack"

Football 3, 4



PAULINE SMITH
"Paula" "Pat" "Paul"

Hilltop Staff 3
Glee Club 4
Dramatic Club 4



RUTH WALTER SMITH
"Rudy" "Rufus" "Walla"

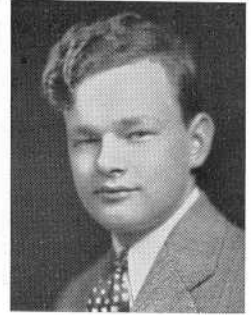

THOMAS RUSSELL SMITH

Home Room Director 2, 3
Forum 2, Vice President 3
Advisory Committee 4
Dramatic Club 3, 4



RALPH EVERETT SNELL
"Snellie"

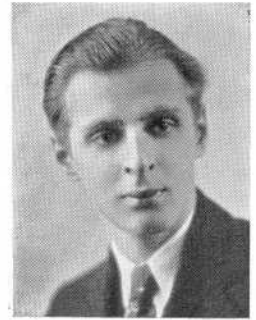

JAKHOB SOBILOFF



THEODORE B. STACKPOLE

Home Room Director 4
Rep. Bris. Cty. League



FLORENCE MAY STAFFORD

Dramatic Club 3, 4
Home Room Director 1
Record Book Staff 4



HELEN E. STYS

Glee Club 4



LORRAINE SULLIVAN

Home Room Director 3



MARGUERITE M. SULLIVAN

"Margy" "Rila"

Glee Club 1

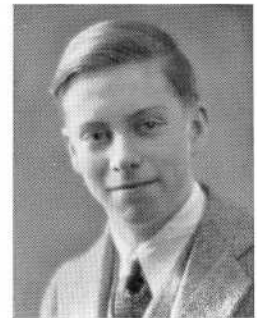

PATRICK SULLIVAN

"Pat"



WILLIAM SUTCLIFFE



MICHAEL D. SWEENEY, JR.



BERTHA TAYLOR



IRENE THIBAULT



WILLIAM THOMAS



RICHARD THWAITE



JOHN F. TIERNEY
"Jack"

Football 3, 4
Record Book Staff 4

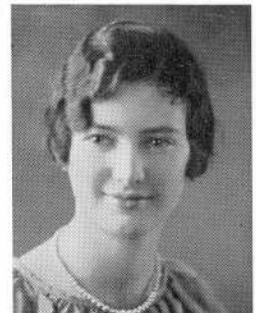

ALICE CATHERINE TOBIN
"Al"

Glee Club 4



MARY TOOLE

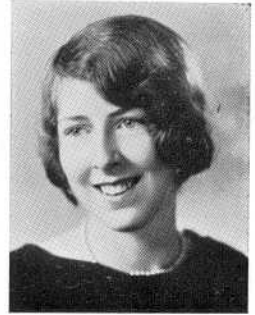

HAZEL TOOMEY

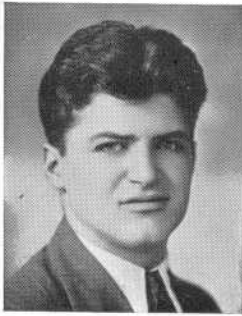

VICTOR URBAN

"Vic"

Football 3, 4



MARY F. VAUGHAN

Hilltop Staff 3
Home Room Director 4

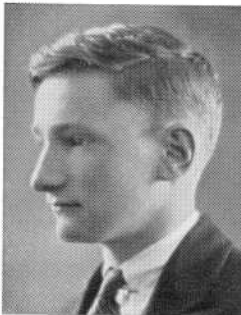

LEONARD J. VOGEL

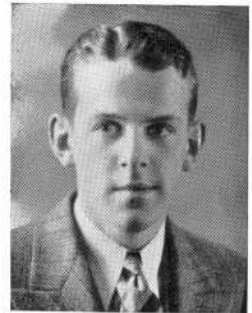

WILLIAM WALKER

"Bill"



RUTH WALMSLEY
"Ruthie"



JOHN J. WALSH



MARJORIE H. WarBURTON
"Marge" "Margie"

Home Room Director 3



HANNAH LOUISE WARING
Home Room Director 3



WILLIAM WATKINSON



JAMES WATSON



THOMAS F. WELCH

"Tom"

Basketball 3, 4
Baseball 3, 4
Football 3, 4

ESTHER WEXLER

"Es"

Commercial Club 2, 3, 4
Dramatic Club 4
Glee Club 4
Advisory Committee 4



ERNEST GARDNER WHALON, JR.

"Ernie"

ANN WIENER

Dramatic Club 3
Home Room Director 3
Orchestra 3



J. FIELDEN WILLIAMS

"Willie" "Fid" "Tiverton"

MARJORIE ETHEL WILLISTON

"Marge"





JOHN WOGAN
"Jack"

Dramatic Club 4
Baseball 4



ELEANOR A. WORDELL
"Ell" "Billie"

Glee Club 3, 4
Dramatic Club 3



JOSEPH WRIGLEY, JR.
"Joe" "Jr."



ESTHER FAY YAMINS
"Ess"

Glee Club 3, 4
Dramatic Club 4

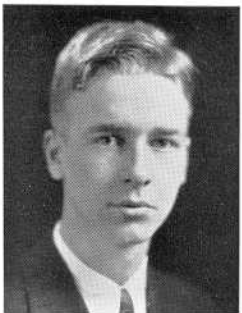

GEORGE R. YATES

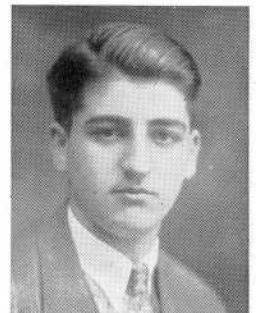

LOUIS YOKEN



CHRISTOPHER YOUNG

"Chris" "Keener"

Home Room Director 2
Dramatic Club 4
Football 4
Baseball 4



JANET ZARLENGA

DOROTHY ASTIN

HAROLD KOSSOI

JOSEPH DANIEL CARMODY

MENDEL LIPSCHITZ

LILLIAN CASEY

JAMES VINCENT O'GARA

JOSE JACINTHO COSTA

RUTH PIMENTAL

FRANK EDWARD FITZGIBBONS

WALTER ROSPUT

JOHN WILLIAM GRADY, JR.

PAUL LEO TOBIN

LOUIS SAMUEL HILLMAN

CHARLES HENRY WRIGHT, JR.

EARL FRANCIS KENNISON



AUTOGRAPHS

WHO'S WHO

Girl		Boy
Phyllis Bliss	Most Popular	Paul Connolly
Dorothea Phelps	Most Original	Paul Connolly
Eleanor Chace	Most Promising	Thomas Foley
Phyllis Bliss	Best Known	Paul Connolly
Helen Bloom	Class Wittiest	Paul Connolly
Eleanor Chace	Most Studious	James Driscoll
Ethel Ascroft	Best Looking	James O'Gara
Dorothea Hurst	Most Dignified	James Driscoll
Margaret Denehy	Class Giant	John Monsour
Vida Hambly	Class Midget	Roland Hamel
Mary Cullen	Most Brilliant	Thomas Foley
Sybil Radovsky	Best Dressed	Earl Dwelly
Elisabeth Belisle	Most Versatile	Francis Bush
Marion Deplitch	Best Dancer	Raymond Holland
Irene Kelly	Most Athletic	Thomas Welch
Dorothea Phelps	Most Interesting	Paul Connolly
Eudelle Manchester	Class Sport	Albert Hart
Mary Dunne	Class Flirt	James Albert
Mary Kinnane	Most Mischievous	Francis Finneran
Mary Dunne	Most Talkative	Francis Finneran
Eleanor Chace	Most Highminded	Duncan Kelly
Dorothea Phelps	Most Agreeable	John Wogan



Students' Activities Association

DORA FARLAND, *President*

KATHLEEN ASHWORTH, *Vice President*

RUTH POSNIACK, *Secretary*

Councillors

EUDELLE MANCHESTER

GRACE McQUILLAN

MARJORIE BENNETT

RALPH LIGHTFOOT

WILLIAM McAVOY

ROBERT PICKUP

The Students' Activities Association, an organization in which the students take a large share in governing themselves, has been very active during the past year.

The Council has made many changes this year. Because of the different system of marking at the Junior High Schools, it was voted to count only the marks of the second, third, and fourth years for eligibility to the Honor Roll. The Chaminade Glee Club was accepted as a school extra-curriculum activity, therefore the president is to be awarded a delta.

A new point system, to record both major and minor offices, has been adopted, whereby a certain number of points is given for each office, and one pupil can carry only a certain number of points. The name of the "All A Honor Roll" was changed to the "High Honor Roll."

The pin drive staged early in the spring was a great success.



Durfee Dramatic Club

President, THOMAS FOLEY

Vice President, PHYLLIS BLISS

Secretary, DOROTHEA PHELPS

Treasurer, ANNA FLYNN

Recorder, HELEN BLOOM

Call Boy, PAUL CONNOLLY

Under the guidance of Coach Mary Bullock and President Thomas Foley, the club has met weekly, alternating its business with a varied program of individual recitations, plays, singing, and dancing.

In the fall our first get-together was a hare and hound hunt. The fleet-footed hares were released from Durfee at the close of school, but their freedom was short-lived. The energetic hounds pursued by leaps and bounds and fell upon their prey at Sandy Beach. Being tamed hounds and gentle hares, the "killing" was postponed "sine die" and instead an amicable picnic supper, minus hare stew, resulted.

To increase the club treasury, a Costume Dance was held in the Woman's Club. This affair was a wonderful success both socially and financially.

The club's first public performance was the three one-act plays presented at Masonic Temple, December 31. An original play, "A Fantasy," written by Esther

Yamins '30 was given by the first year drama class. The second year class presented an excellent performance of the exciting melodrama, "Two Crooks and a Lady," while the volunteer group supplied humor with "The Real Gloria."

On February 6 and 7 at the Morton and Lord Junior High Schools the club members presented their annual Novelty Nite. The program which was most enjoyable and effectively varied gave the audience an opportunity to realize the wide range of talent enlisted in the club activities.

On March 20, Durfee, in accordance with its custom, participated in Dramatic Day sponsored by the Pawtucket High School. A very thrilling and gripping play, "The Man Without a Head," was so artistically and feelingly presented by Francis Bush, Francis Finneran and Paul Connolly that Durfee was awarded first prize in a tie with East Providence, and brought home the silver loving cup.

Twice during the year the student body has been entertained at assemblies by members of the club. A program in honor of Washington and Lincoln was offered in February and a few weeks later the comedy, "Sham," was presented.

In order to show appreciation to the faculty for its ready sympathy and interest, the club entertained the teachers at a Festival of Drama held in Women's Union Hall. The guests, while sipping ginger ale and munching pretzels enjoyed tremendously the delightful program of singing, dancing and the three plays "Mansions," "When the Whirlwind Blows," and "Thank You, Doctor." After the concert all joined in general dancing.

The Fall River Association of University Women was delightfully entertained by the excellent presentation of the plays "Three pills in a Bottle," and "The Man Without a Head." Paul Connolly also entertained with feats of magic.

The whole Club participated in the finale of the Massachusetts Bay Colony Tercentenary Celebration at the South Park.

When this book went to press the year was drawing to a close and one big play remained for the Durfee Dramatic Club. Whether the play was of Shakespeare or of some other playwright, the club, trained in observation and imagination, the basic principles of the stage, added further lustre to its glory.



The Durfee Hilltop

Editor-in-Chief, DOROTHEA C. HURST

Associate Editors

RUTH E. SANFORD

ELEANOR F. CHACE

Assistant, MIRIAM CHUCNIN

News Editor, BEATRICE PARKER

Ass't, RITA HALPIN

Sports Editor, JOHN J. RAGAN

Ass't, JOHN WALSH

Literary Editor, GRACE MCQUILLAN

Personals Editor, MURIEL RUSSELL

Exchange Editor, MARJORIE MINIKIN

Joke Editor, JOHN WALSH

Human Interest Editor, HUGH NEVILLE, JR.

Circulation Manager, MARGARET HALPIN

Faculty Advisor, MR. JOSEPH WALLACE

Business Mgr, ROSALEIGH POSNIACK

Ass't, JENNIE SAPADIN

Accountant, HELENE REID

Artist, MARION LANE

Photographer, GEORGE BOZIAN

Ass'ts, HANFORD CARR, JACOB YAMINS

Sophomore Reporters, IRENE KERNES

HAROLD SAPADIN

Freshmen Reporters, BERNARD ZASS

OSCAR PARADIS

Typists, KATHLEEN LANE, ARLENE KNOTT

There are three reasons why the Durfee Hilltop this year has proved both a financial and social success; namely, the fine cooperation and advice given by our new faculty advisor, Mr. Joseph A. Wallace, the loyalty of the staff to this school publication, and the ability and foresight of our editors and their associates.

A number of special editions were put out, such as the Hallowe'en and Christmas editions. In the humorous edition, "The Daffy-Dill," the staff created a piece of work which amused both students and faculty alike without injuring the feelings of those who were mentioned.

Due to the fact that more cuts were used and more features were introduced, the Hilltop became a treat which was looked forward to each week by its many subscribers and purchasers.

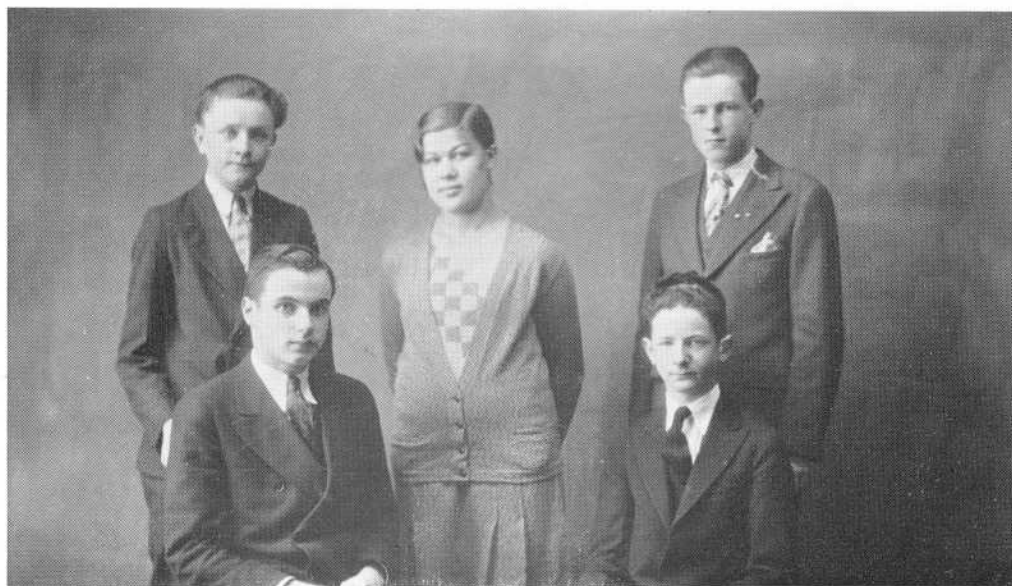

The Durfee Forum

FRANCIS V. HANIFY, *President*

NORMAN M. ZALKIND, *Vice President*

ANNA M. CHERNOCK, *Secretary*

THOMAS CROTTY, *Treasurer*

EDWARD WARD, *Sergeant-at-Arms*

Led by the new coach, Miss Virginia Mixer, and the very able president, Francis Hanify, the Durfee Forum entered upon a most successful year. The membership, composed of students from the four classes was large.

Weekly meetings were held where interesting debates and open floor discussions took place. The Mock Trial staged by members of the organization created much excitement among the student body.

The Senior Class Debating Tournament, which Thomas Foley and Harry Clapham won, was held under the direction of the Forum.

At the annual banquet of the club, held in May, seniors and juniors, receiving high marks in debating and public speaking, were entertained and members of the Debating Team were presented medals.



The Debating Team

Under the leadership of Captain Duncan Kelly, and Miss Virginia Mixer, coach, the debating team this year completed its fourth undefeated season, by emerging victorious from debates with Brockton High and Providence Technical, both debates on the question, "Resolved, that the United States cease its policy of armed intervention in Central America." The Durfee team upheld the negative of the question in both debates.

This year's squad was composed of Captain, Duncan Kelly, Israel Sarat, Norman Zalkind, Joseph Mansfield, Ellsworth Matteson, and Francis Finneran, the first three being members of the regular team.



The Commercial Club

LILLIAN PATTEN, *President*

ANNIE EDWARDS, *Vice-President*

LILLIAN ALWOOD, *Secretary*

ELEANOR PIERCE, *Treasurer*

WILLIAM CHISHOLM, *Faculty Advisor*

Under the able guidance of its faculty advisor, William J. Chisholm, the Commercial Club, led by Lillian Patten, has experienced a most successful year.

This club in its six years of existence has become an important part of the school's social life and is now established as one of the largest and most successful in the school.

It has been especially active this year, having sponsored besides its annual bazaar, a Valentine Party which was anticipated with great enthusiasm by the student body. The club expended its energy to the utmost in preparing for this event as was plain to be seen by the quality of the entertainment, the decorations and the general good time that everyone enjoyed.

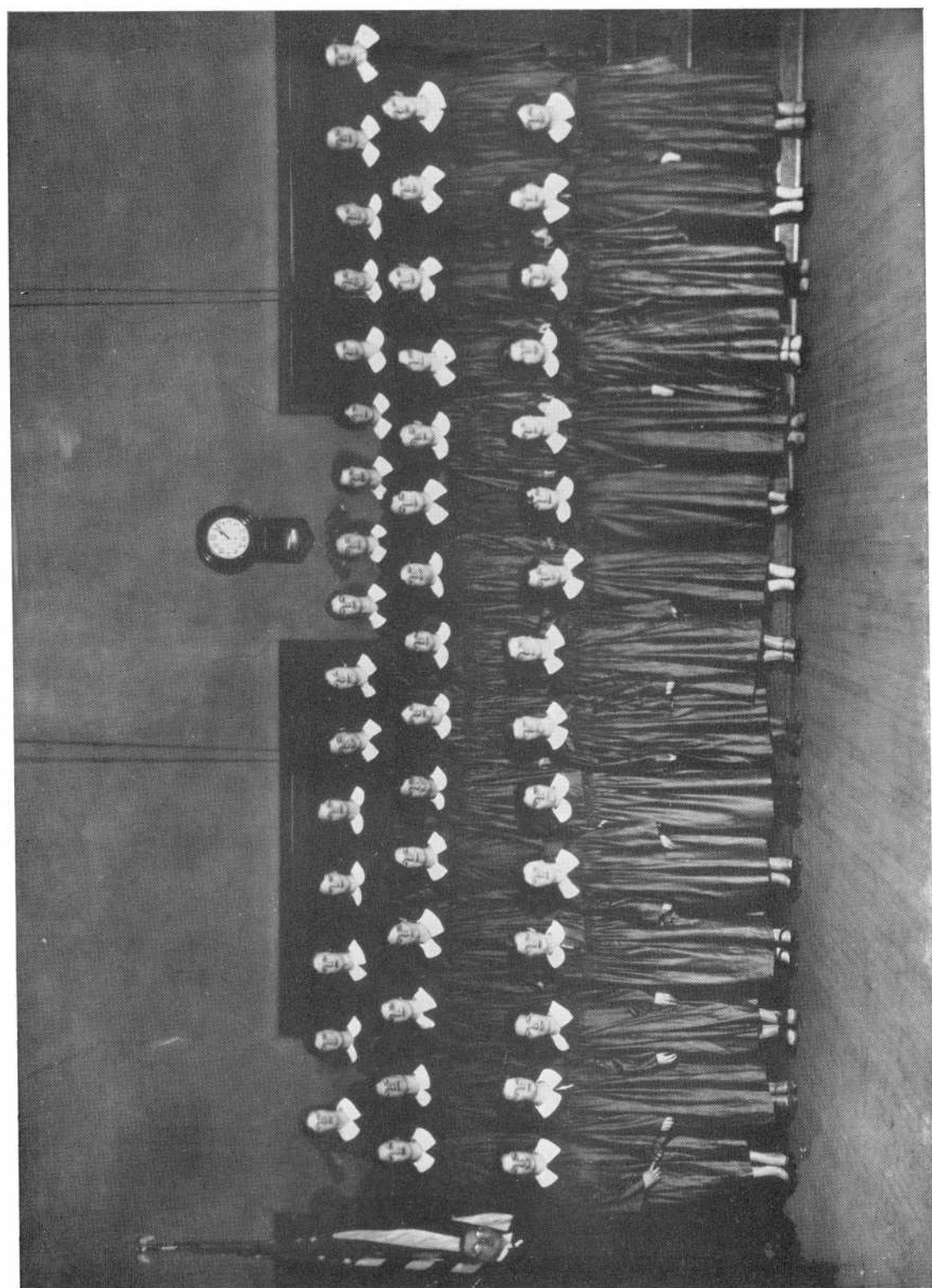

Chaminade Glee Club

ELISABETH BELISLE, *President*
DORA FARLAND, *Vice-President*
JENNIE SAPADIN, *Secretary*
LUCILLE BARRY *Treasurer*

The Chaminade Glee Club has successfully completed another year under the competent leadership of Mr. Howard. Among its important activities, the robed choir, consisting of a group of twenty girls chosen from the organization sang Christmas carols in the corridors at Durfee High School on the day before Christmas recess. This same group gave a Christmas program before the Fall River Rotary Club.

On March 13, the Chaminade Club sponsored a successful joint concert with the orchestra in Temple Hall.

Again the robed choir gave a very satisfactory rendering of carols in the Durfee auditorium during Music Week.

On June 12, the club met and enjoyed an informal banquet, the last function of the girls as members of the 1930 Chaminade Glee Club.

The Durfee Orchestral Club

As in former years, the B. M. C. Durfee Orchestral Club has taken one of the leading places in the school's activities. Due to the great patience and knowledge of leadership of the instructors, Mr. Robert M. Howard and Miss Helen Ladd, the club has progressed rapidly and is known as one of the best high school orchestras in our state.

Not only have the pupils of the school had the opportunity to listen to the results of the weekly rehearsals of the club, but the public also has had a chance to note the progress of the club on such occasions as the joint concert of the Orchestral Club and the Chaminade Club. The club is also greatly appreciated at the Class Day and Graduation Day exercises.

The B. M. C. Durfee Orchestral Club is, therefore, of great benefit both to the school and to the public. The cooperation of the members is appreciated by teachers and students of the school, and it is the wish of the class of 1930 that the success and prosperity of the club will continue in future years.

The instrumentation and names of members are as follows:

Violins

ADRIEN O. CARON (Concert Master)

ANNA CHERNOCK

HAROLD BRITZ

MEYER OSTRIVOSKY

SONIA LITWAK

LYDIA PACHECO

RUTH POSNIACK

SIDNEY LEVINSON

FRED SULLIVAN

KARL KIENCKE

GERTRUDE KALEVITCH

SARAH BLACKER

SAMUEL RATNER

EDWARD CHAPDELAINÉ

PETER TUROWITZ

MILTON GOLLIS

GLADYS COMSTOCK

MORTON BEDRICK

NATHAN SILK

MILTON FREEDMAN

VICTOR ROTHSTEIN

ALICE KRUPA

BERNARD ZASS

SAMUEL WEXLER

OLYMPIA SALCUS

HELEN HOPKINS

GEORGE LUCORE

EDWARD ALLSOP

JERRY SULLIVAN

Violas

MALCOLM ROBERTSON

THEODORE BEDRICK

Bass Violins

THOMAS KIDD

Cornet

SYDNEY NAGER

Clarinet

FRANCIS HOLTHAN

Saxaphones

HAROLD BANNISTER

GEORGE LONSDALE

RENE BARRETTE

ROGER DE NUCCI

French Horns

A. TULCHIN

H. LECHAN

Tuba

SIDNEY LEVINSON

Drums

ELLA ANDERSON, CHARLES BENOIT, ROBERT SCHWARTZ

Pianists

ELIZABETH LEARY

MARY LOUISE HINCKLEY

Home Room Directors

In each home room, both in morning and afternoon sessions, the students have elected two home room directors. In order to be eligible for this office, the student must have a certain grade in his academic work. These directors are the immediate representatives of the student body in the Students Activities Association. Among their numerous duties, the most important is that of recording the attendance each day. Their work has proven most essential and successful. The following are the Senior Home Room Directors of this year:

RUTH BORDEN

HARRY CLAPHAM

THOMAS FOLEY

ANNA FLYNN

DOROTHEA HURST

JOHN HALL

EDWARD LYNCH

ANNIE LEVITEN

JOHN MCGRAW

JOHN MONSOUR

MARY NORTON

RENA PICHE

ETHEL POKROSS

HILDA PIERCE

THEODORE STACKPOLE

DOROTHY SMITH

MARY VAUGHAN

VICTOR URBAN

EUDELLE MANCHESTER



D

D



D

ATHLETICS



D



D



W.J. Gardner



Football

The Red and Black Eleven of the 1929-'30 season opened its season with great success. "Steve" Nawrocki, a former Durfee High grid star, began his duties as coach and under his training a light and fast squad was developed.

"Hashy" Nerenberg proved a most efficient captain. Three straight victories—West Warwick, Attleboro, and, greatest of all, Fairhaven—gave the school high hopes of the Bristol County Championship. Then, like a thunderbolt from a clear sky, Durfee was dismayed one morning before the contest with the much heralded De La Salle team to learn that "Hashy" was ineligible for playing because of a ruling of the Massachusetts High School Athletic Association. Thus, without warning on the eve of a great battle, a good captain and an outstanding tackle was lost to the team.

However, after the shock of surprise, the team showed its firm resolve to "carry on" and under its new leader, "Tom" Welch, put up some splendid tussles. The final scores tell very little of the determination to make good, the high grade sportsmanship, and the willingness to give generously of time and energy as representatives of the school in a major sport.

Furthermore, the student body was aroused to a greater interest in the game as the attendance shows both at home and abroad. At the close of the season B. M. C. Durfee High School was the gainer in sportsmanship and finance.

Schedule

	Opponents	Durfee
West Warwick*	7	19
Attleboro	7	14
Fairhaven*	6	7
De La Salle*	12	7
Vocational*	15	0
North Attleboro	20	0
Taunton	13	6
St. James	46	0
Fairhaven (replay)*	7	6
New Bedford	7	0

*Home Games

Senior Members of the Team were:

Captain "Tom" Welch Durfee's one and only—he never lost his pluck and was always ready to add to the score.

"Jack" Tierney For versatility and dash on both offense and defense there is none equal.

"Bill" Mooney The bigger the crowd, the fiercer the fray, the more our dashing quarterback's belligerent soul reveled in combat.

"Wes" Read Whatever way the tide of battle turned, his cheery good-nature was always there.

"Cletie" Curran A convincing proof of "power of mind over matter." What did he care for a broken bone or two?

Mark Sullivan What a tackle this boy made; a guaranteed cure for the blues.

"Red" Kerrigan The only Durfee man on the "All County" Team. How he could go through center!

Emile Audette A fine example of "stick-to-it-iveness" and a tackle hard to beat.

"Vic" Urban The center of many a lively skirmish and a man to be relied upon.

"Joe" Biastoff A good man anywhere on the line.

"Jack" Smith He was always on his toes waiting for a chance to advance upon the enemy.

Other seniors who deserve special mention are: "Harry" Robinson, "Jim" O'Gara, "Jack" Monsour, "Charlie" Malone, "Chris" Young, "Bill" Manning, and Max Lifrak.

Boys' Tennis Team

During the closing days of April the tennis team opened its season under the able leadership of Coach Joseph Carroll. A great increase in interest was aroused, due undoubtedly from the results of a fall tournament opened to all students of Durfee, for sixty players enlisted for the tournament. After tennis had been the talk of the school for several weeks "Amby" Murray and Rene Barrette were found to be the outstanding stars of the school. However, in the final round Barrett proved to be too clever and strong for his worthy opponent. As a result Barrette was named to lead the team the following spring.

The following spring tryouts were given to the players who had fought their way to the quarter-finals. They were such players as: Charles Hadley, Chester McGuire, Alfred Machado, Frank Glynn, Manuel Ferreira, J. Fienberg.

At the time this book went to press the team has defeated both Taunton and New Bedford Vocational. Its first defeat was at the hands of New Bedford High, the score being 3-2. The spirit and hard work of the boys and coach makes the outlook bright.

The remaining teams to be played are Attleboro, Taunton, Fairhaven, New Bedford Vocational, New Bedford High, Attleboro, Fairhaven.

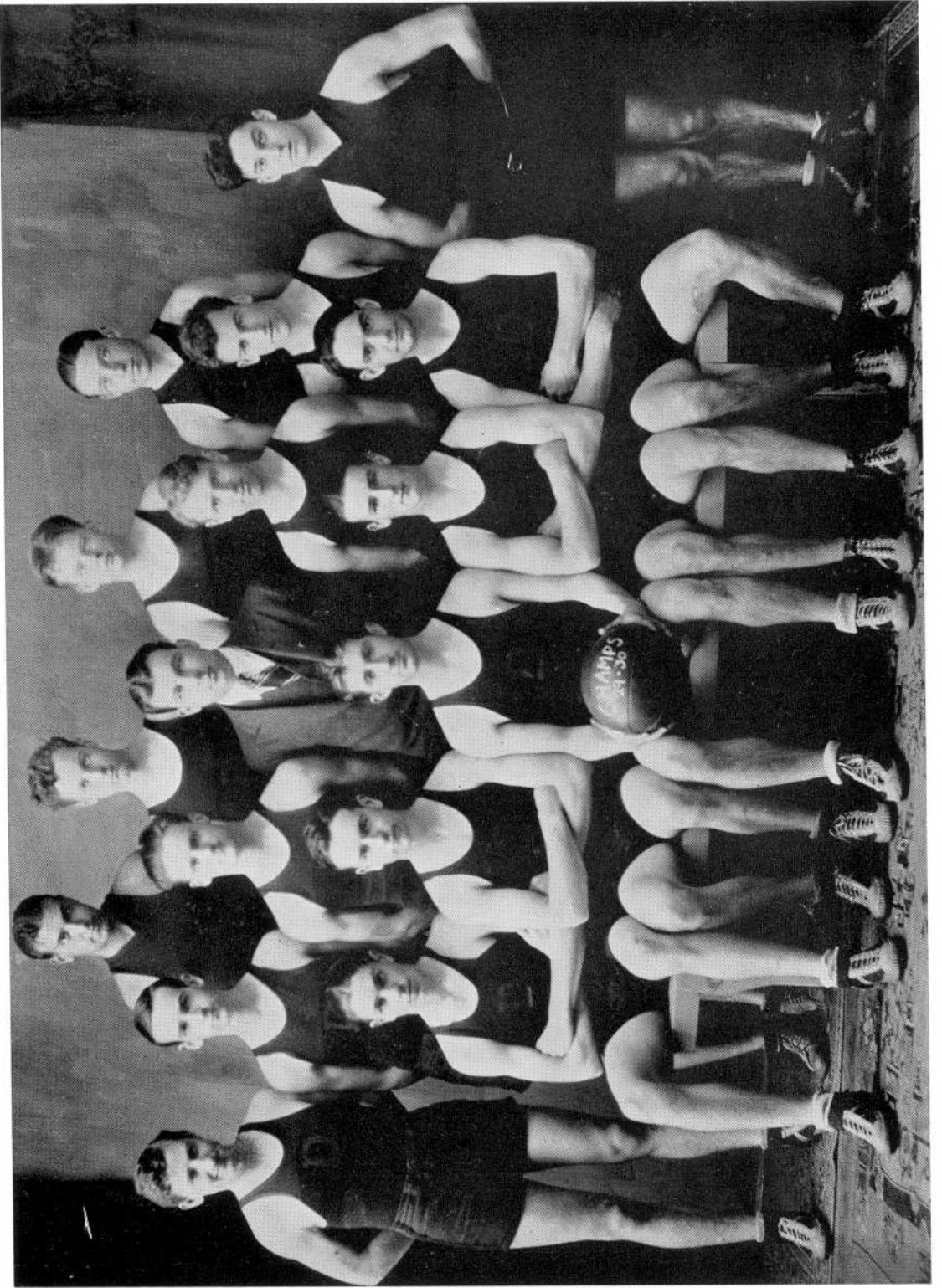

Basketball

There never was such a team—no, never! This was the proud verdict of every follower of the Red and Black at the close of the basketball season.

Under Coach Nawrocki, a former Durfee basketball captain, from the initial game on Christmas night to the grand finale on March 9, the team day by day in every way steadily grew better and better. In consistent team-work, clever pass-work, and cool defense tactics the 1930 hoopmen were unsurpassed.

The close of the schedule found the Bristol County League with a triple tie, when New Bedford High, New Bedford Vocational and Durfee were claimants for the championship.

The authorities decided to award the title by a play-off series. Consequently, on March 5 on the neutral floor of the Bristol Arena, New Bedford, the Hilltoppers, in a bitterly contested and thrilling game, eliminated the Crimson Whalers, 17-15.

On March 9 at the same place, the Vocational Team met defeat 21-13. As the result of this victory, the crown was, deservedly and becomingly, won by the Red and Black.

As winner of the county pennant, the Durfee Team, under the capable leadership of Captain Coughlin, entered the basketball tourney sponsored by M. I. T. at the Hangar gymnasium, Boston. In the first round of the tournament Durfee went down fighting, losing to the fast-traveling Brockton team. The game was close and hard fought.

Captain Coughlin and his mates deserve great praise for the splendid work against a much heavier and taller team.

	Games	D.	Opp.
Alumni		22	18
Woonsocket		12	28
Providence Tech.		26	31
New Bedford Voc.		18	31
Fairhaven		29	17
New Bedford		31	22
Attleboro		9	14
Dartmouth		43	25
Bristol Aggies		32	11
New Bedford Voc.		24	22
New Bedford		35	25
Bristol Aggies		36	23
Attleboro		37	14
Dartmouth		42	9
Fairhaven		28	25
New Bedford		17	15
New Bedford Voc.		21	13

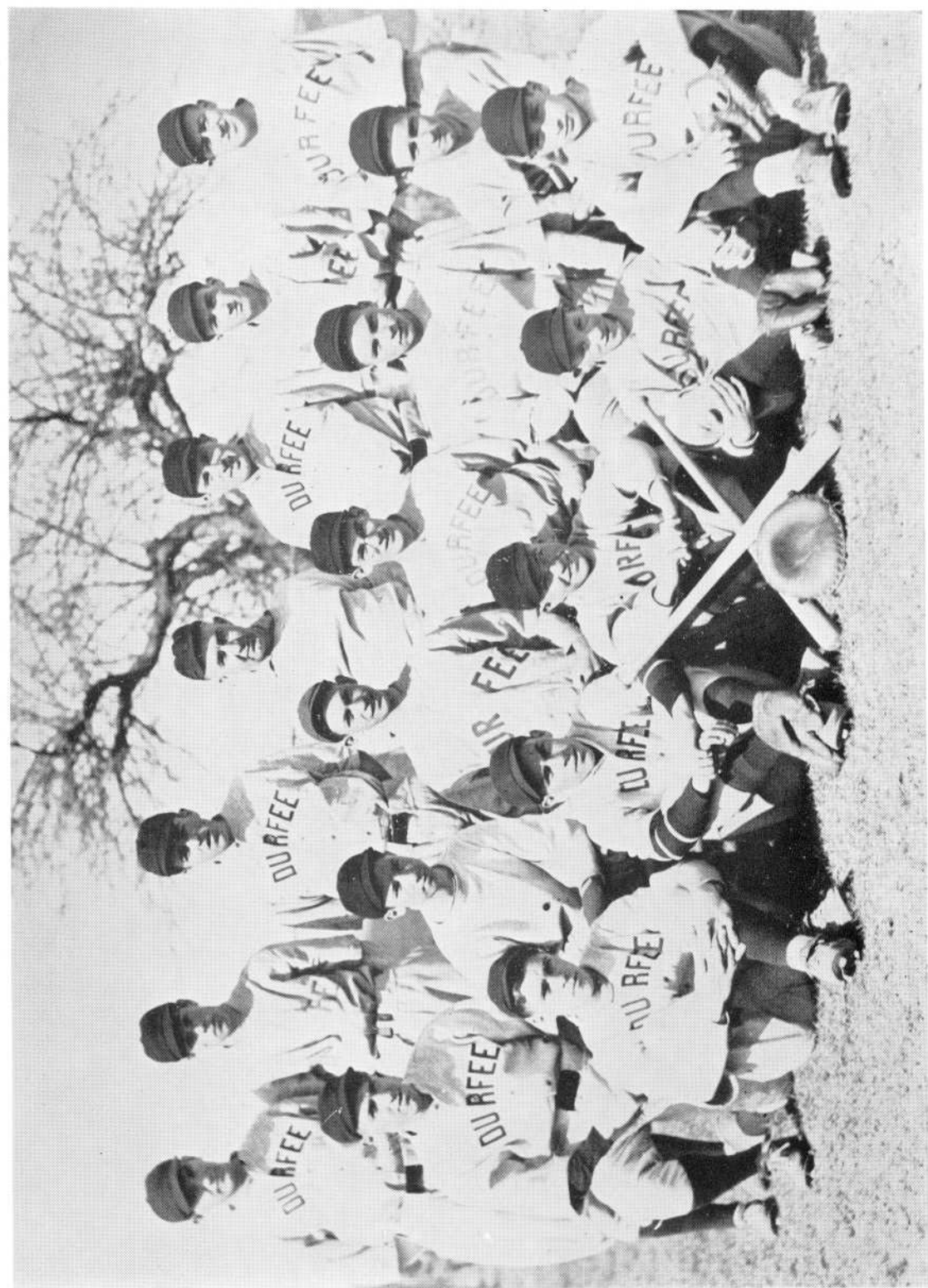

Baseball

Under the leadership of Coach Leslie Orcutt and Captain Duncan Kelly, a fighting Durfee baseball team has got off to a splendid start, taking its first five games in a row.

The Red and Black began by defeating East Providence 4 to 3 in a game marked by the hurling of "Jack" Wogan.

The second victim was the highly-touted St. George Preparatory School aggregation, which fell easy prey to our boys, 10 to 2.

Fairhaven offered weak opposition, Durfee winning 17 to 7.

New Bedford Vocational, too, proved no match for Coach Orcutt's charges, the score being 11 to 4.

Taunton offered stiffer opposition, but a fighting Durfee team overcame a two run lead in the last of the ninth and won out 7 to 6 on "Bill" Hacking's single with the bases loaded.

Members of the class of 1930 who helped make the team a success are:

Captain Duncan Kelly, whose hitting, fielding, and fighting spirit have featured all the games.

"Tom" Welch, our brainy, hard working, hard hitting catcher.

Jack Wogan, whose twirling won the first two games.

John Grady, whose work both at bat and afield has been of sensational order.

"Amby" Coughlin, our sensational third baseman with the bullet-like peg.

"Ambie" Murray, outfielder and pitcher, a natural athlete who has starred in every game.

"Jim" Nannery, southpaw hitter, a veteran player who has done much to steady the team.

"Jack" Murray, substitute infielder, whose peppery play has put much spirit in the team.

Track

Generally rated as only a minor sport, but in the eyes of one of the participants or followers, a sport which requires probably the greatest amount of time, study and practice.

In many sports one excels in only one position, but a good trackman, who keeps all training rules, may stand out in a number of positions. A dash man can run the century and furlong besides being a reliable runner on a relay team. While one who may not have a pair of speedy legs, would fit in well in the field events, throwing the discus, shot and javelin.

Keeping training rules is very essential. The body needs to be in the best physical condition and one cannot obtain this condition by going out all hours of the night.

At the time this book went to press, Durfee had had no meets with rival schools, but it looks as if this is our turn to shine and show that the track team is deserving of better support. This writer predicts that Durfee will be among the leading teams when the final score of the Bristol County Interscholastical Track Meet is announced.

An interclass meet was held at the North Park, the Seniors taking first place, the Juniors second, and the Sophomores third.

The senior aspirants who showed great skill and landed points for Dear Old Durfee are:— "Jimmie" Ainsworth, "Jimmie" Watson, Half Mile; "Bill" Gardner, 440 and 220 yd; Pacheco, "Vin" Mannion, 100 yd. and Hurdles; "Em" Audette, "Jack" Tierney, "Red" Kerrigan, "Cletie" Curran, Shot Put, Discus and Javelin; Francis Finneran, "Dunc" Kelly, Pole Vault; Leo Curran, Pacheco, "Vin" Mannion, High Jump and Broad Jump.



Girls' Tennis Team

Not since the disastrous Tech fire of '27 have the girls at Durfee had an opportunity to engage in any kind of sport, but this spring, under the leadership of Miss Alice Langford of the Latin Department, a Girls' Tennis Tournament was inaugurated. Naturally, because of the long inactivity of girls in sports, the tournament was received with much enthusiasm, both among the participants and the student body. The boys, particularly, who have for so long held a monopoly in the athletics of the school, have taken a very kindly and superior interest.

Alice Sherry, Virginia Chace, Frances Anyon, Hannah Waring, Jennie Sapadin, Mary Edwards, and Beatrice Parker are the seniors who competed.

In the late spring, a mixed doubles tournament was held. The members of the Boys' Tennis Team chose their partners from among the more prominent of the girl players. This resulted in some very exciting matches.

Everyone concerned are agreed that the tennis tournament was a happy idea. It has given to the girls an interest in the outside activities of the school which will contribute many memories to them in the future.



No one ever reads the jokes in the Record Book. There are laughs enough in the pictures on the preceding pages.

* * *

1st Senior: Your face would stop a clock.

2nd Senior: Yeh? Well, yours would make one run.

* * *

In the Science Class.

Mr. Williston: What is the greatest change that takes place when water is changed to ice?

Senior: Change in price.

* * *

Mr. Williston: What is the nearest thing to a drop of water?

Prescott: Another drop!

The History Class

"Jack" Ragan says it's no wonder some of the history books are missing.
Aren't the students taught bookkeeping?

* * *

Mary D: I was historical with laughter.

Phyllis B: You mean hysterical don't you?

M. D.: No, historical—I laughed for ages and ages.

* * *

The English Class

Miss Withrow: "...and there was one terrible picture
called 'Ham and Eggs.' There were two yellow blaubs in the front that I barely
recognized as eggs."

Ayash: "Where was the ham?"

M. W.: "That was the artist."

* * *

In the Corridors

A—— I like Frank Fanning, but he is such a small man. I wish he were taller.

B—— Well, it's better to have loved a short man than never to have loved a tall.

* * *

Mr. Small: Why do you whisper?

Whispering Wisecracker: Because you won't let me talk out loud.

* * *

Senior: Do you kiss high school boys?

Pretty Junior: That's my business.

Senior: Well, how's business?

* * *

Our idea of a dumbbell is the senior who recently threw a surprise party to himself.

* * *

He: "What shape is a kiss?"

She: "It's a-lip-tickle."

* * *

We just heard of the sad case of the senior who skipped school, then remembered
it was Saturday.

* * *

We have come to the conclusion that "Tagalong" is broad-minded.

THE FUTURE



Albert



Compliments

of

E. P. Charlton

Best wishes from the four

MUTUAL SAVINGS BANKS

IN FALL RIVER

The only savings banks in Massachusetts are the Mutual Savings, and the only savings banks in Fall River are

THE FALL RIVER SAVINGS BANK

Est. 1828

THE CITIZEN'S SAVINGS BANK

Est. 1851

THE FALL RIVER FIVE CENT SAVINGS BANK

Est. 1855

THE UNION SAVINGS BANK

Est. 1869

A willing servant in every home for

Cooking

Water Heating

Room Heating

Ironing

House Heating

Clothes Drying

Incineration

Refrigeration

GAS SERVICE

FALL RIVER GAS WORKS COMPANY

General Office

155 North Main St.

Compliments of

A FRIEND

James McMahon
Res. Tel. 1412-M

Michael McMahon
Res. Tel. 3919-J

McMAHON BROS.

Masons—Contractors

Office
67 Borden Street

Tel. 2896

JOHN J. FITZGERALD

46 North Main St.

Stationery
Picture Frames

Diplomas Framed

Compliments of

BOWENVILLE
COAL COMPANY

Phone 4023
Office
54 North Main
Street

Phone 193
Yard
1 President
Avenue

HOTEL MELLEN

Fall River's Leading Hotel

Under New Management

Homelike Atmosphere

Compliments of

Mr. and Mrs.
Hyman Posniack

Barlous Restaurant

Open day and night

Woodward Studios

*Portraiture and Commercial
Photography*

C. J. Leary & Sons, Inc.

Hudner Building

John P. Nowell, Jr.

Mill Stocks

Investment Securities

Archer Bldg.,

38 Rock St.



Gays' Art Galleries

The Best in Photography



HOWARD-WESSON CO.

*The College Engravers of
New England*

WORCESTER, MASS.

Engravers for this Book

Compliments of

Stern's
Auto Supply

HIGH SCHOOL NEWS

Is Featured Daily in

THE HERALD NEWS

Fall River's Home Newspaper



YOUTH
CHOOSES

Bachrach

Photographs of Distinction

56 North Main St.

Tel. 4703

Special Rates to Durfee Students

YOUR FUTURE

Possibly you have very definite ideas of what you will do now that high school days are over, but——

if you haven't, THIBODEAU BUSINESS COLLEGE asks you to consider the advantages offered high school graduates in its Secretarial or Accountancy courses.

Even if you go to college or normal school, a knowledge of shorthand and typewriting may be of great value to you.

We shall be glad to have you ask us for information. Send for 1930 Year Book.

"Get a Secretarial Training First"

Thibodeau Business College

130 South Main St., Fall River, Mass.



.... YOUR
GUARANTEE
of ring Quality

We recommend and sell Traub genuine Orange Blossom engagement and wedding rings, readily identified by this tag.

You will enjoy
the privacy
of our



DIAMOND ROOM



FALL RIVER, MASS.

154 South Main Street

Established 1844

C. A. HACK & SON, Inc.

FRANCIS P. CALLAHAN, Pres. and Treas.

PRINTERS

1930 DURFEE RECORD BOOK

42 COURT STREET

TAUNTON, MASS.

TELEPHONE 660

M. J. DORAN CO.

DRESSES

*for Graduation, Class Day and
after that, the Dance*

Dresses that attract—dainty,
exclusive, flattering

Compliments of

FIDAMIES

FOR THE BRIDE AND GRADUATE

There are many electrical gifts that will please the
Happy Bride or Proud Graduate

*A Lamp, Percolator, Waffle Iron,
Grill—any one of many electrical
appliances express individuality
and give lasting pleasure*

Fall River Electric Light Company

Part of the New England Power Association

85 NORTH MAIN STREET

Compliments of

Nu Gamma Sigma



Compliments of

AMICI CLUB

FRANK C. NICHOLS
COMPANY

251 Bedford St.

*Iver Johnson
Velocipedes*



FRANK C. NICHOLS
COMPANY

251 Bedford St.

*Iver Johnson
Bicycles*

Compliments of

Swift, Buffinton, Crossley & Crowther

*Let us assist in creating that
cozy atmosphere in your home.*

Our
BERKEY & GAY
FURNITURE

is
Moderately Priced

MODERN
FURNITURE CO.

376 South Main St.

*Congratulations to the
Class of 1930.*

Speedwell Farms

Lyndonville Creamery
Farm

Sam Hall's Music Store

54 North Main Street

Circulating library *Roth Violins*
Gibson Mandolins *Martin Guitars*
Vega Banjos and *Leedy Drums and*
Trumpets *Xylophones*

ESTABLISHED 1919

Compliments of

Frank M. Silvia

Compliments of

Eagle Restaurant

Dodge Studio

187 No. Main

CLARENCE H. WILLISTON

Teacher of Piano

Room 24

Hudner Bldg.

Compliments of

EPSILON

Gifts - Stationery - Novelties
Greeting Cards
For all Occasions

See our Graduation Card Display

THE HANDE SHOPPE, Inc.

Granite Block

*Where Fall River Buys its Greeting
Cards*

Telephone 764

M. Alma Gagnon Piano School

M. Alma Gagnon Canuel,
Director

413 So. Main Street
opposite Morgan St.

Phones:
7589-W and 7589-R

Hutchinson's Art Shop

PICTURES,
PICTURE FRAMING,
ARTISTS' SUPPLIES

Diplomas Framed

154 Second Street

Compliments of
VIVE SOCIETY

Compliments of
Briggs' Academy of Dancing
154 North Main Street
Open the Year Round
FALL RIVER, MASS
Telephones 6170-9026

Compliments of
Robert A. Wilcox, Inc.
Stationery, Office Supplies and Paper
116 Bedford Street

Compliments of
Hickey's Pharmacy
314 So. Main St.

Cascambas
Old Fashioned Home Made Confections
Made by
Cascambas Co.
290 So. Main St. 728 So. Main St.

Edward E. Mellen
MANAGER
*New England Telephone and
Telegraph Co*
Fall River, Mass.

KAPLAN BROS.
300 So. Main Street
Agents for
Chickering & Ampico Pianos
also the
Gulbrancen & Hallet & Davis

Compliments of
Toohey's Pharmacy
202 Rock St.

Compliments of
JOHN FRIAR

Compliments of
Chuna Wong Restaurant
72 Second St.

Joseph S. Raposo
Teacher of Violin
Composer Arranger
Studio: 131 So. Main St.

Compliments of
Morris Tonkonogy

Compliments of

SMITH'S DRUG STORE
THE MEDICINE SHOP

105 North Main Street
Opposite Public Library

Buy with Confidence

BARNES BROTHERS
Jewelers

377 So. Main St.

MYER & O'BRIEN

Accountants and Auditors

Room 8
105 So. Main St. - Fall River

Room 313
Olympia Bldg. - New Bedford

D. R. Radovsky

H. Wm. Radovsky

I. H. Simon

Law Offices 2-3-4-5-6 Hudner Bldg.
Fall River, Mass.

E. J. SOKOLL CO.

Established 1880

Caterers

32 North Main Street

THE NONPAREIL CONFECTIONERY

JAMES BOUNAKES

Ice Cream
135 So. Main St.

Fall River

Tea Room
1200 Pleasant St.

