

# RECORD BOOK



**B. M. C. DURFEE HIGH**

FALL RIVER, MASSACHUSETTS



# **D E D I C A T I O N**

To Miss Dorothy C. Sullivan, head of the Social Studies Department, we, the Class of 1966, proudly dedicate our Record Book.

Through the influence of her enthusiastic and authoritative instruction Miss Sullivan has instilled in her students an ardent interest in history and economics. Teachers of her caliber will stand out in our recollections of our years at Durfee.

# FACULTY

Thomas W. Hammond, *Principal*

Daniel Kelly, *Vice-Principal*

Joseph B. D'Adamo, *Vice-Principal*

Alice C. Harrington, *Vice-Principal*

Charles D. Smith, *Dean of Men*

Yolande B. Laliberte, *Dean of Women*

Thomas P. Walsh———*Guidance Counsellors*———Catherine A. Boylan

Thomas E. Alecrim  
Leonard G. Alves  
Helen G. Amiot  
Henry J. Attar  
Douglas J. Baxendale  
Carmi A. Belmont  
Daniel H. Berthiaume  
Clinton A. Borden  
William A. Bradbury  
M. Dolores Burns  
Edward F. Carey  
Joan T. Carfagno  
Mildred V. Carroll  
Nancy A. Carroll  
Gilbert R. Cavaco  
William K. Coady  
Thomas J. Coelho  
John G. Connell  
Hannah L. Crawford  
Angeline B. Crispo  
John T. Crowley  
Armand A. Dallaire  
Edna U. Delahanty  
Gerard A. Delisle  
Winifred A. Dimock  
Hazel C. Donnelly  
James E. Donnelly  
Margaret G. Doran  
Edward B. Downs  
Ruth A. Downs  
Roger H. Dubois  
Grace M. Dunn  
Robert L. Ferreira  
Anne L. Ferris  
Vincent M. Fitzgerald  
Margaret E. Fletcher  
Ralph J. Fletcher

Conrad P. Fortier  
Arthur D. Frank  
Virginia W. Frost  
Lenora G. Goltz  
Chester J. Gosciminski  
Mary C. T. Grandfield  
John J. Harrington  
Claire-Marie Hart  
Margaret M. Harty  
Joseph R. Hathaway  
Katherine L. Hogan  
John J. Hrinko  
Louise S. Johnson  
Frank J. Jordan  
Thomas E. Karam  
Evelyn M. Katersky  
Stephen R. Kay  
Margaret F. Keefe  
Helena A. Kelley  
Edward Kelly  
George D. Kelly  
John E. Kiley, Jr.  
Francis J. LaCava  
Joseph J. Lawlor  
Dorothy G. LeComte  
Elizabeth L. Leonard  
Joseph W. Lewis  
Frederick M. Lindquist  
William F. Lynch  
Edmond M. Machado  
Earl V. Malmborg  
Grace L. Martin  
John Medeiros, Jr.  
A. Lincoln Mekelburg  
Charles Mendes, Jr.  
Donald F. Montle  
Edward P. Morgan  
M. Rita Nagle

Stephen Nawrocki  
Ruth W. Newkirk  
Caesar Nobrega  
William A. Nugent  
Lorena L. Pacheco  
James S. Panos  
James W. Pelletier  
Marcel A. Perry  
Normand L. Phenix  
John F. Pietruska  
John L. Pontes  
Margaret H. Powers  
Raymond F. Powers  
Robert A. Richard  
James F. Roche  
Elton H. Sanford  
Daniel J. Sheahan  
John F. Sheahan  
Dale R. Silva  
Thomas Smithson  
Dominick R. Sperduti  
Angelo A. Stavros  
Anna L. Sullivan  
Dorothy C. Sullivan  
John F. Sullivan  
Mary E. Sweeney  
Samuel E. Swidey, Jr.  
Sandra D. Thomas  
Marion L. Torphy  
Helen J. Tripp  
Dorothy H. Urban  
Louis J. Urban  
Bertrand Warren  
Margaret J. Whalon  
A. Wilson Whitman  
Dorothy E. Wolstenholme  
Donald G. Wood

## OFFICE STAFF

Anne T. Coughlin, Senior Clerk-Stenographer  
Doris E. Dewsnap, Senior Clerk-Stenographer  
Anna C. Harrington, Senior Clerk-Stenographer  
Olga Hordovitch, Clerk-Stenographer  
Barbara A. Rigoli, Clerk-Stenographer  
Kathryn Lenahan, Clerk



April, 1966

### To the Class of 1966:

There is a certain amount of pleasure derived from giving advice. Perhaps it is because none of us finds the path through life particularly easy and we may spare others some of the trials and tribulations of our own growing up years. You have been advised by your parents and teachers and at this point I am sure you are beginning to realize that much of this advice was well meant and well founded. Growth toward an intellectual, social and emotional maturity does not occur at a steady pace. There are spurts of growth that occur at moments of role change. When you entered Durfee a change was taking place. Through your successes and failures as sophomores, juniors, and seniors the process was preparing you for another growth change. Today you are at the threshold of another one of those spurts of growth.

You know now that you have ability. Have some faith in your capacity to use that ability constructively. Don't let your faith be shaken by momentary setbacks and remember that the successful person is the one who profits by his mistakes. May there be some meaning to your life; built out of your own past, out of the experiences passed on to you and of the things you believe in and the values for which you are willing to make sacrifices.

Please accept my congratulations and best wishes in whatever endeavors you undertake.

*Thomas W. Hammond*

Principal.



# HALL OF FAME

## Ten Highest Ranking Seniors

ANTHONY COELHO

SANDRA J. SOUZA

PAULINE AMIOT

CRISTINA MELLO

JOYCE FELIPE

MARGARET PEREIRA

STEPHEN FORCZYK

EDWARD TAVARES

BARBARA KATERSKY

PAUL VIEIRA

## President of the Student Council

JANE McCAULEY

## President of the National Honor Society

JOYCE FELIPE

## President of the Home Room Directors

EARL SELIGMAN

## Editor of The Hilltop

SUSAN SHEA

MOST POPULAR

Robert D. Dempsey

Janice L. Kenney

BEST LOOKING

Robert D. Dempsey

Shirley A. Toupin

MOST DIGNIFIED

Paul J. Vieira

Joyce L. Felipe

MOST ATHLETIC

Robert D. Dempsey

Anne M. Creamer

MOST INTERESTING

Stephen M. Gisherman

Patricia A. Sikora

BEST ALL-AROUND STUDENT

Anthony Coelho

Sandra J. Souza

MOST HUMOROUS

Stephen M. Gisherman

Faith A. Moniz

MOST LIKELY TO SUCCEED

Anthony Coelho

Sandra J. Souza

**WHO'S WHO**

# S T A F F

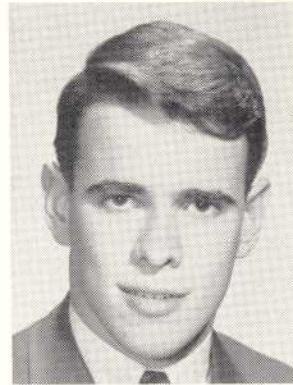

ANTHONY COELHO  
Editor



JOYCE FELIPE  
Assistant Editor



ROBERT SMIALEK  
Assistant Editor



MARILYN FURTADO  
Typist



SUSAN GREEN  
Typist



BEATRICE MENDES  
Typist

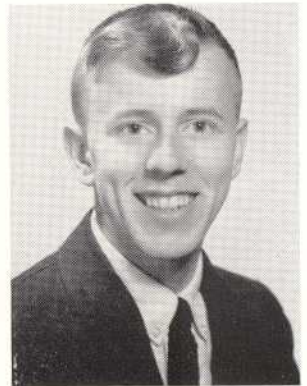

ROBERT MUNROE  
Typist





ANN ST. LAWRENCE  
Business Manager

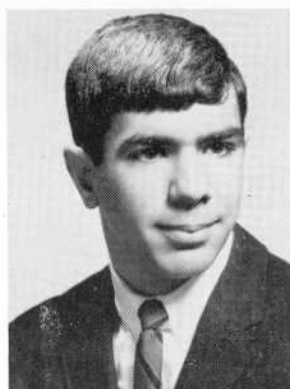

EDWARD TAVARES  
Sports Editor



JUDITH CHACE  
Asst. Bus. Mgr.

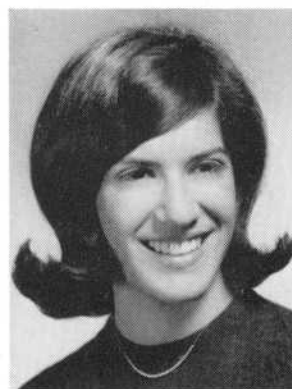

LOUISE PACKER  
Asst. Bus. Mgr.



RUTHANN RAPOZA  
Typist

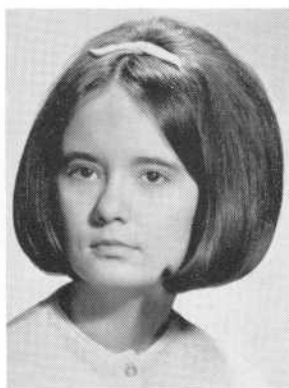

PAULINE ST. LAURENT  
Typist



RACHEL SOUCY  
Typist



ROSEMARY WILLIAMS  
Typist

# CLASS OFFICERS

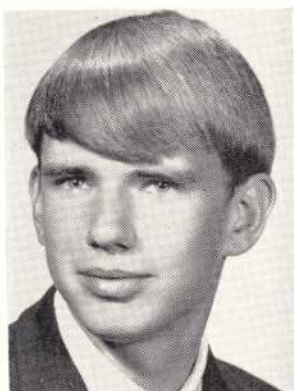

WALTER WINARSKI  
President



BRUCE ZITANO  
Vice-President

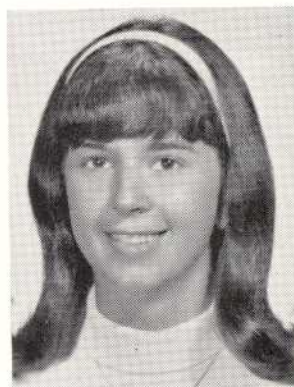

JANICE KENNEY  
Secretary



**ELIZABETH KATHLEEN ADLER**

German Club 4  
Music Appreciation Club 3, 4  
Bowling 2, 3, 4  
Orchestra 2  
Senior Mixed Chorus 4  
Serenaders 2, 3, 4

**THERESA IRENE AFFONSE**



**WILLIAM V. AGUIAR, JR.**

Glee Club 2

**MARILYN THERESA AINLEY**

Office Aide 3  
Home Room Director 4  
Business Club 4

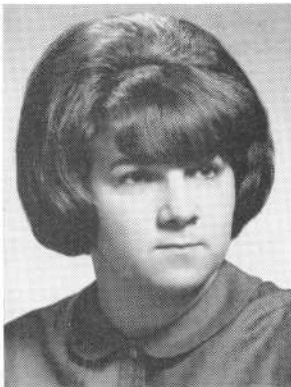

**ANNE SHIRLEY ALLCOCK**

Home Room Director 2  
Glee Club 2  
French Club 2  
Basketball 2

**PAULA JEANNE ALLISON**

Basketball 2  
Volleyball 3  
Business Club 4  
Cafeteria Aide 2, 3, 4



**FERNANDA MARY ALMEIDA**

Class Vice-Pres. 2  
Portuguese Club 2  
Home Room Director 3  
Business Club 4  
Glee Club 2, 3, 4  
Senior Mixed Chorus 3, 4

**NILDA VICTORIA ALVAREZ**

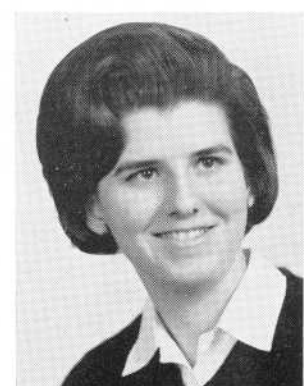



**LORETTA ANN ALVES**

Glee Club 2  
Basketball 2  
Cheerleader 3  
Head Cheerleader 4  
Jazz Society 4

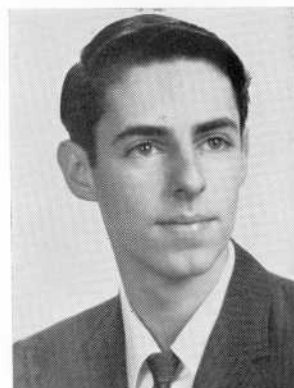

**JOSEPH PAUL AMARAL**



**PAULINE E. AMIOT**

National Honor Society 3, 4  
Math Club 2, 3, 4  
Science Club 3, 4  
Chess Club 4  
Band 2, 3, 4  
Woodwind Ensemble 3, 4

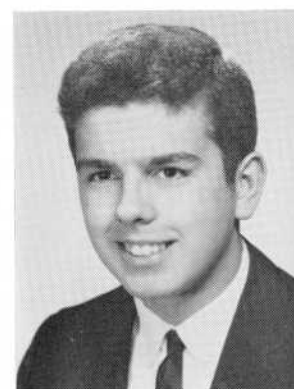

**RICHARD ANDRADE**

Portuguese Club 3, 4

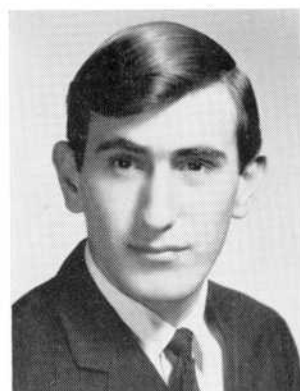

**RONALD ARTHUR ANDRADE**

Chess Club 4



**ALPHONSE JOSEPH ARAUJO**



**VALEDA ARONIS**

Glee Club 2



**JOSEPH ARRUDA**

Soccer 3, 4 Co-captain



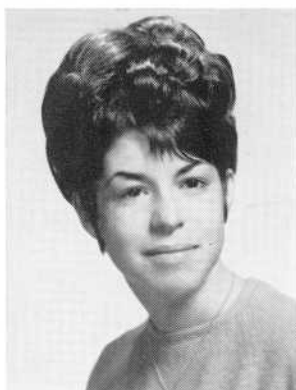

**JOYCE ANN ARRUDA**

Portuguese Club, 2  
Vice-President  
Basketball 2  
Business Club 4  
Office Aide 4  
National Honor Society 4

**SUSAN ARRUDA**

National Honor Society 3, 4  
Vice-pres. French Club 3, 4  
Music Appreciation Club 2, 3, 4  
Senior Mixed Chorus 3, 4  
German Club 4  
Vocalaires 4

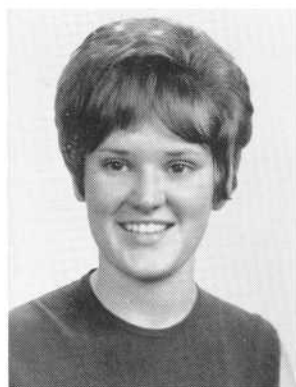

**CHERYL ASPIN**

**THOMAS ATHEARN**

Math Club 3, 4  
National Honor Society 3, 4  
Classical Club 4  
Office Aide 4

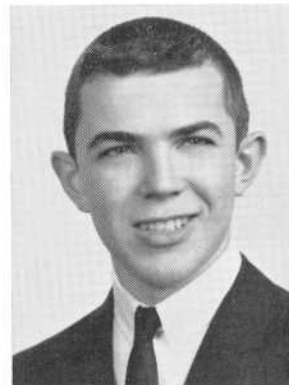

**SUSAN CHRISTINE AUCLAIR**

Dramatics Club 2, 3, 4  
Secretary 3  
Thespian Society 3, 4  
Hilltop Staff 4

**BERNADETTE AUGUST**

Basketball 2—Captain



**RUTH HELEN AVILA**

National Honor Society 3, 4  
Math Club 4  
Classical Club 2, 3, 4  
Public Speaking 4  
Science Club 3, 4 Vice-Pres. 4  
Future Scientists 3, 4

**JOAN ELLEN AYER**

Basketball 2  
Volleyball 3





**BARBARA LEE AZAR**  
Glee Club 2

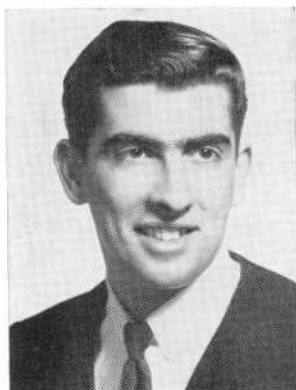

**JOSEPH BANDARRA, JR.**

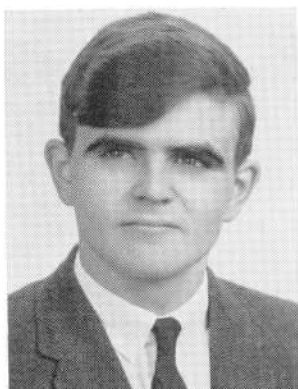

**ROBERT BANDARRA**  
Glee Club 4



**DIANE LOUISE BAPTISTA**



**CAROL ANN BARBOZA**  
Office Aide 3, 4  
Junior Red Cross 2



**EDITH BARBOZA**  
Basketball 2

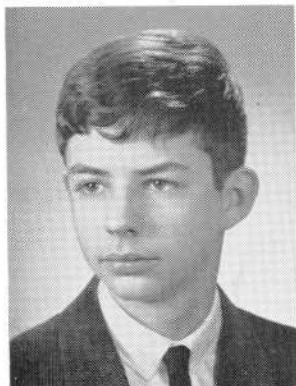

**ARTHUR JOSEPH BARNABY**  
Math Club 4  
Science Club 3, 4  
Future Scientists of America 3, 4  
Science Clubs of America 3, 4  
Home Room Director 4

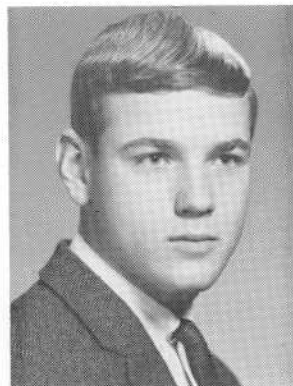

**PAUL R. BARRETTE**  
Basketball 2, 3, 4  
Class Pres. 2  
Student Council 2  
Home Room Director 2  
Office Aide 4



**SHIRLEY ANN BARTLETT**

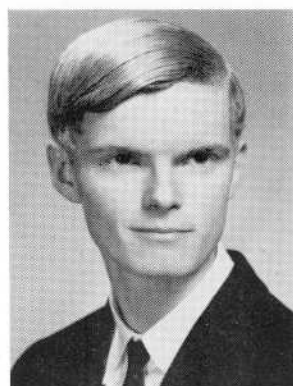

**DAVID EARLE BAXENDALE**

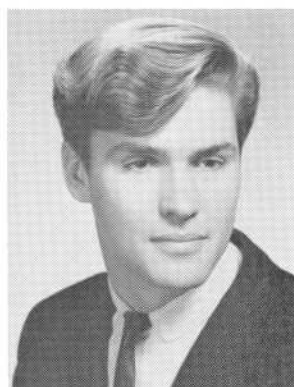

**MICHAEL BEAUDOIN**

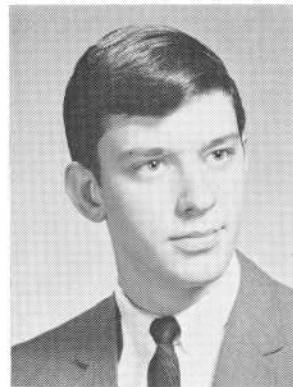

**ANDRE R. BEDARD**  
Basketball 2

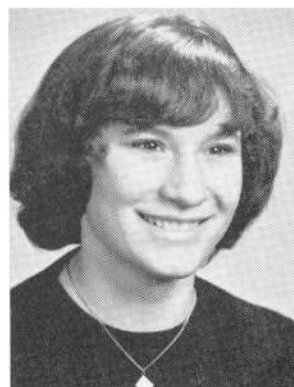

**RITA MARY ANN BEDARD**  
Library Aide 2, 3

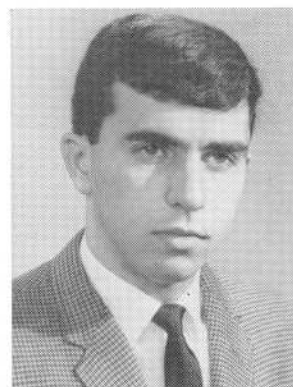

**JOSEPH MICHAEL BELAEFF**

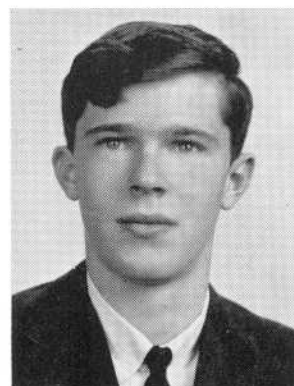

**KENNETH ALAN BELL, JR.**



**SUSAN ROSALIND BENDER**  
Orchestra 2, 3, 4  
National Honor Society 3, 4  
Classical Club 2, 3, 4  
Dramatics Club 2, 3, 4  
Spanish Club 2, 3, 4



**LOUIS M. BENEVIDES**  
Home Room Director 3



**DOROTHY LEE BENOIT**  
Basketball 2  
Jazz Club 3, 4  
Red Cross Hospital Aide 4  
Science Clubs of America 4  
Science Club 4  
Future Scientists of America 4



**JEANNE ELAINE BERNARD**  
Office Aide 4

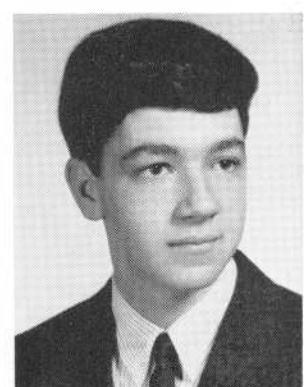

**PAUL NORMAN BERNIER**



**SHARON J. BERNIER**  
Basketball 3, 4  
Prom Committee 3  
G.A.A. 2, 3, 4, President  
Glee Club 2  
Softball 2, 3, 4  
Home Room Director 2

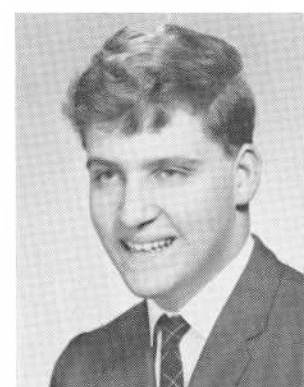

**PAUL N. BERUBE**



**CHARLES MANUEL BETTENCOURT**  
Home Room Director 3



**STEPHANIE BETTENCOURT**  
Classical Club 2, 3, 4  
Basketball 2



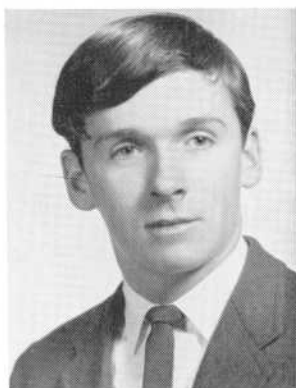

**THOMAS A. BIANDA**  
Home Room Director 4

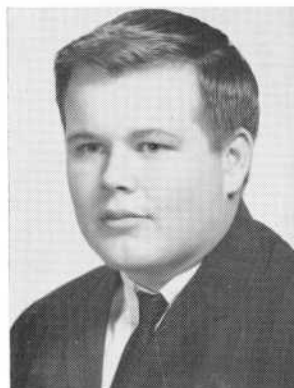

**RUSSELL ALAN BIRKETT**  
Cadet Corps 4  
Cafeteria Aide 3

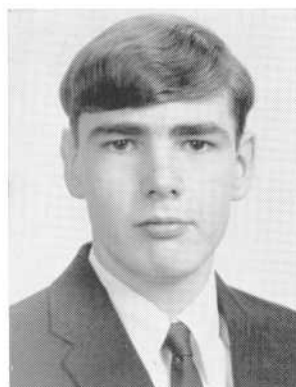

**ROBERT LOUIS BISHOP**



**JOSEPH ARMAND BISSONNETTE, JR.**

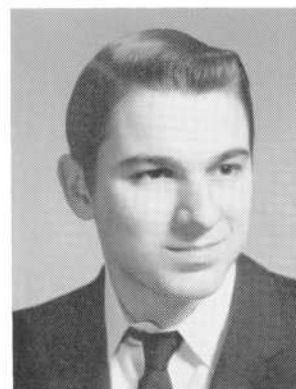

**WILLIAM BLAIS**



**JANICE ANN BLAISE**  
Glee Club 2, 3, 4



**SANDRA SUE BOGUS**  
French Club 2, 3, 4  
National Honor Society 3, 4  
Spanish Club 3, 4  
Home Room Director 4  
Basketball 2



**ALAN BORGES**

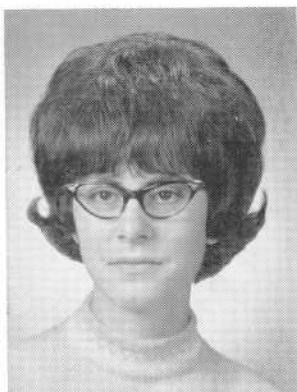

**LINDA EVELYN BOTELHO**



**BARBARA M. BOUCHARD**  
French Club 2  
Home Room Director 2, 3

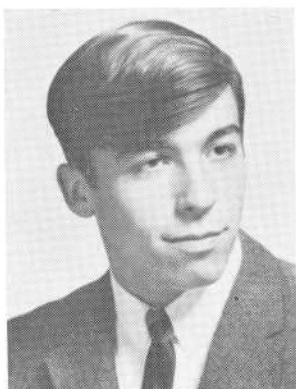

**WILLIAM RICHARD BOUCHARD**

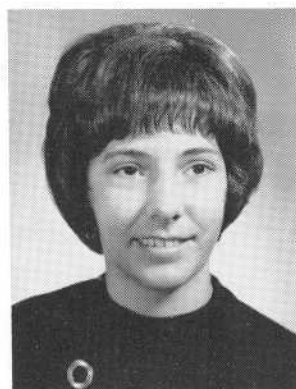

**ELIZABETH ANN BOUCHER**

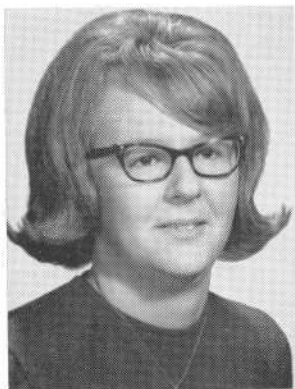

**SUZANNE BOUFFARD**  
Music Appreciation 4

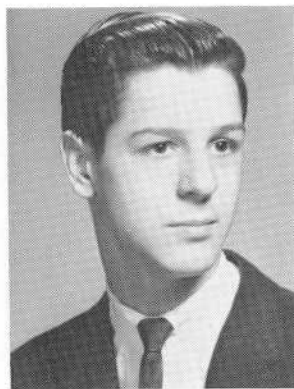

**LAURENCE MICHAEL BOULEY**

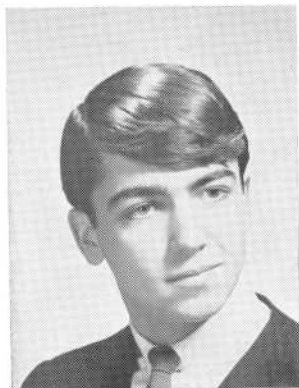

**DANIEL BOURGET, JR.**  
Glee Club 2, 3, 4



**ROBERT VICTOR BOUTIN**  
Traffic Squad 4



**KATHERINE FRANCES BOYKO**

Dramatics Club 2, 3, 4, Pres. 4  
 Thespian Society 3, 4  
 Mathematics Club 2, 3  
 Music Appreciation Club 4  
 Glee Club 2  
 National Honor Society 4

**CAROL DORIS BRABANT**

Varsity Basketball 4  
 Debating Society 2, 3, 4  
 World History Club 2, 4  
 G.A.A. 3, 4  
 Volleyball 4  
 National Honor Society 4

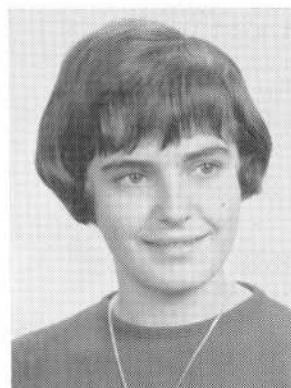

**JUDITH ANN BRADSHAW**

Mixed Chorus 3, 4  
 Glee Club 2, 4  
 Vocalaires 3, 4  
 Dramatics Club 2, 3  
 Basketball 2  
 Music Appreciation Club 4

**LINDA MARIE BRAZ**

Basketball 2



**FAYE MARIE BRICKHILL**

Library Aide 2, 3, 4  
 Classical Club 2, 3, 4, Vice-Pres. 4  
 Debating Society 2  
 National Honor Society 4

**MAUREEN ALICE BRICKHILL**

Library Aide 2, 3, 4  
 Classical Club 2, 3, 4  
 Social Chairman 4  
 Debating Society 2  
 National Honor Society 4

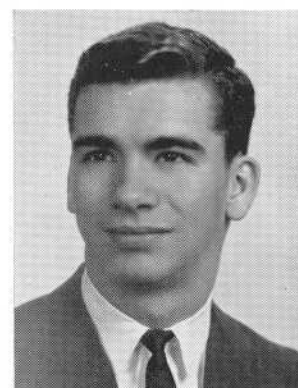

**JOHN ANDREW BRILLIANT**

Home Room Director 2  
 Cadet Corp 2, 3

**NORMA JEAN BROADBENT**

National Honor Society 3, 4, Sec. 4  
 Dramatics Club 2, 3, 4  
 Treas. 3, Vice-Pres. 4  
 Glee Club 2, 4  
 Music Appreciation Club 4  
 Prom Committee 3





**NORMAN FRANCIS BROGAN**



**PAULINE Y. BROGAN**

Science Club 4  
Future Scientists of America 4  
Science Clubs of America 4  
Basketball 2  
Jazz Society 4



**PHYLIS LUCENA BROOKS**

Junior Red Cross 4  
Bowling 3, 4



**NANCY JANE BUCKLEY**

Health Councilor 2  
National Honor Society 4



**KENNETH H. BURGESS**



**JANE MARIE CABECEIRAS**

Glee Club 3



**EILEEN FRANCE CABRAL**

Glee Club 2,4  
Senior Mixed Chorus 4



**JAMES JOHN CABRAL**

Portuguese Club 2



**JOHN CABRAL**  
National Honor Society 4



**MICHAEL J. CABRAL**  
Cadet Corps 3, 4  
Senior Mixed Chorus 2, 3, 4  
Asst. Librarian 4  
Home Room Director 2, 3, 4  
Music Appreciation Sec. Treas. 4



**MAUREEN ELIZABETH CAHILL**  
Office Aide 4

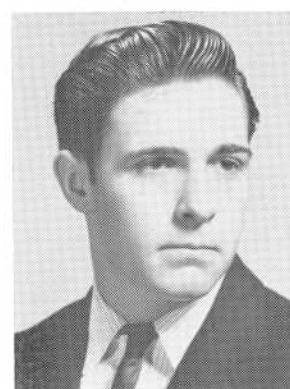

**PAUL EDMUND CAHILL**

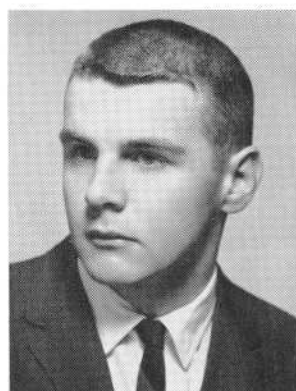

**LEO JOSEPH CAINE**

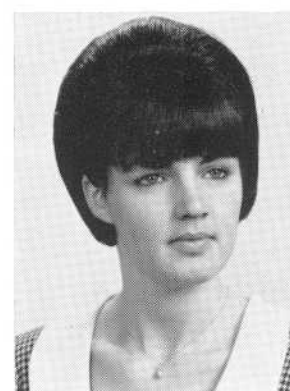

**ANITA DIANE CALLAHAN**  
Office Aide 4



**ALICE CAMARA**  
Office Aide 4  
Music Appreciation 4

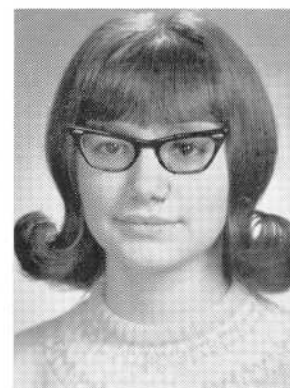

**TERESA CAMARA**





**JOHN CAMBRA**

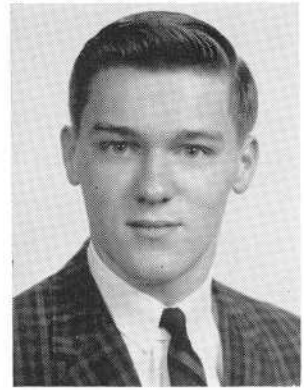

**CLAYTON RICHARD CANEDY**



**ELIZABETH ANN CANTIN**

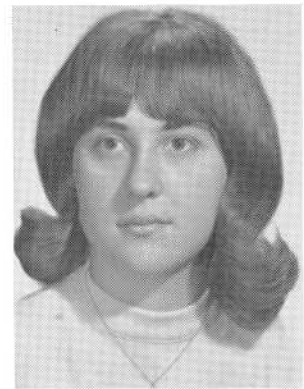

**PATRICIA JOYCE CAPONE**

Glee Club 2  
Basketball 2  
Debating Society 3, 4  
Jazz Society 3, Sec. 4

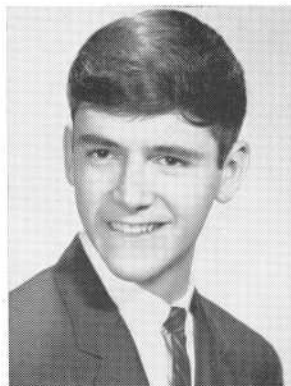

**JAMES R. CARREIRO JR.**



**JUDITH CARREIRO**

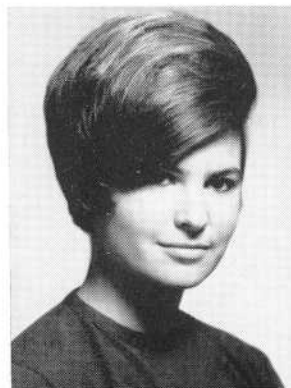

**EVELYN CARRITA**

Office Aide 4



**BEVERLY ANN CARROLL**



**JANET ELIZABETH CARROLL**

Orchestra 1, 2 Mus. Man. 3, 4  
 Concert Mistress 4  
 Science Club 4  
 Jr. Red Cross 1, 2  
 Southeastern Dist. Orch. 3, 4  
 National Honor Society 4



**ELAINE CARVALHO**

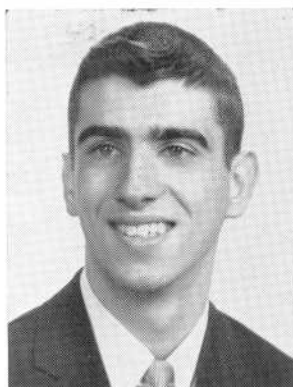

**LAWRENCE PAUL CARVALHO**

**DAVID CASTRO**

Home Room Director 2  
 Orchestra 2, 3  
 Cadet Corps 3, 4  
 Traffic Officer 2

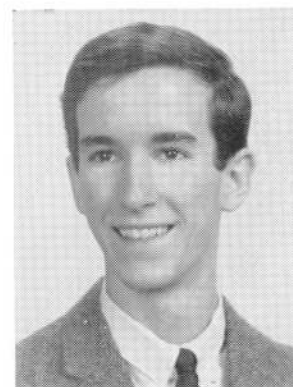

**JUDITH ANN CHACE**

German Club Sec.-Treas. 2, 3  
 Vice-president 4  
 Record Book Asst. Bus. Mgr. 4  
 Home Room Director 2, 3, 4  
 National Honor Society 4  
 Science Club Co. Sec. 4

**MAUREEN JEAN CHACE**

Basketball 2  
 Health Club Officer 2  
 Glee Club 2  
 Chemistry Lab Assistant 4

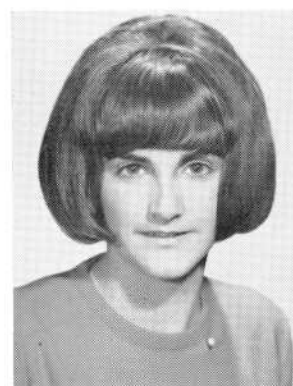

**CAROL ANN CHADWICK**

Debating Society 1  
 Basketball 2

**THOMAS SUMNER CHARETTE**

Golf 3, 4  
 Basketball 2





**CHARLENE MARIE CHEW**

**CANDACE SUSAN CHUNG**

Classical Club 2, 3, 4  
Library Aide 2, 3  
National Honor Society 3, 4

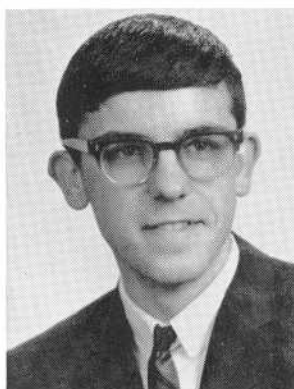

**DOUGLAS GORDON CLARKE**

National Honor Society 3, 4

**ELLIOTT MARK CLEINMAN**

Debating Society 3  
Dramatics Club 3  
Basketball 3  
Traffic Officer 2  
Basketball 2

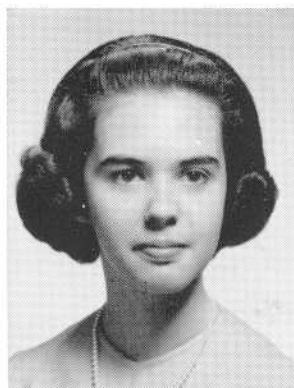
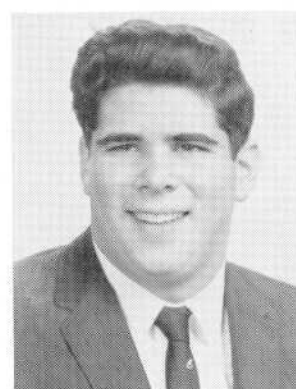

**JEAN MARIE CODEGA**

Nurse's Aide 2  
Office Aide 4  
Music Appreciation Club 4

**ANTHONY COELHO**

Record Book Editor 4  
National Honor Society 3, 4  
Math Club 2, 3, 4  
German Club 3, 4  
Student Gov. Day Rep. 4

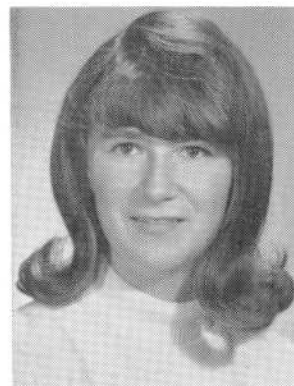
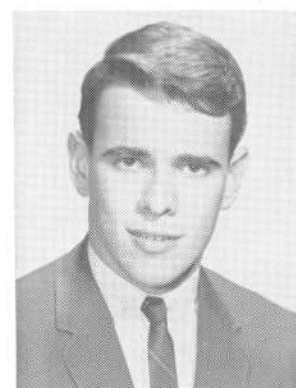

**JOYCE ANN COGSDALE**

World History Club 3

**GERARD A. COMEAU JR.**

Cadet Corps 2, 3, 4  
Math Club 4  
Home Room Director 2

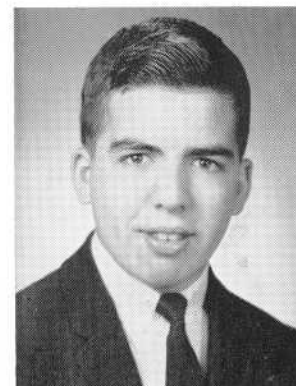

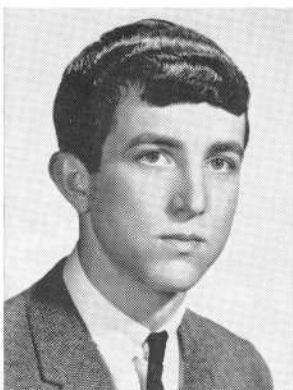

**ORLANDO CARL CONFORTI JR.**

**ANNE MARIE CONNEARNEY**

Basketball 2  
Glee Club 2

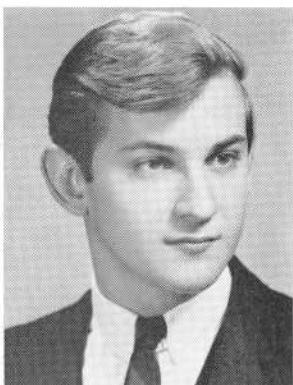

**JAMES E. CONNORS**

Chess Club 2  
Bowling 2, 3

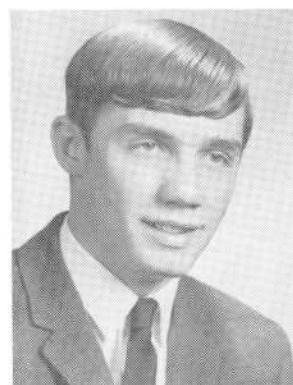

**DAVID C. CONROY**

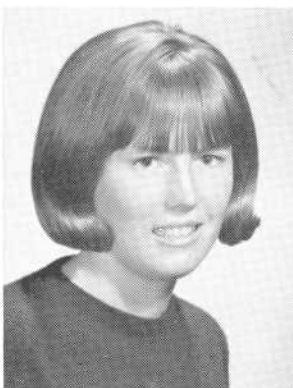

**BARBARA ANN COOK**

Majorette 3, 4  
Home Room Director 2, 3  
Student Council 4  
GAA 2  
Basketball Gym Leader 3

**JUDITH ALICE COOK**

Home Room Director 4  
Bowling 2, 3, 4  
Glee Club 2, 4  
Senior Mixed Chorus 4  
Basketball 2  
National Honor Society 4



**ELSIE ANN CORDEIRO**

**JAMES CORDEIRO**

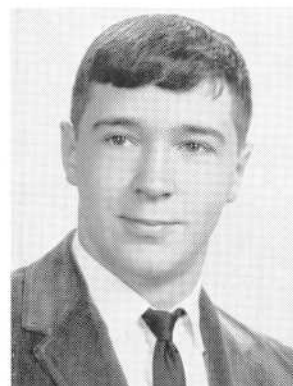

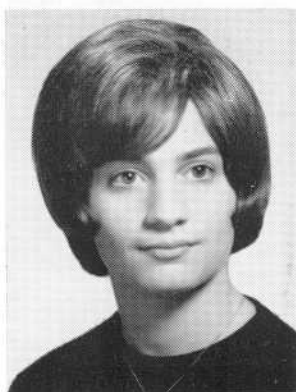

**VIVIAN LEE CORIATY**

Basketball 2  
Jazz Society 4  
Office Aide 4  
Business Club 4

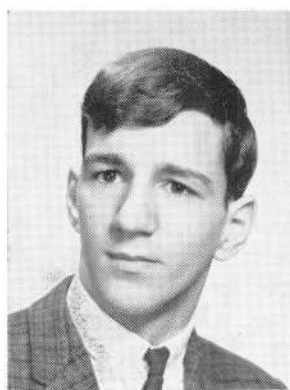

**EVERETT CORREA**

Football 2, 3, 4  
Home Room Director 3

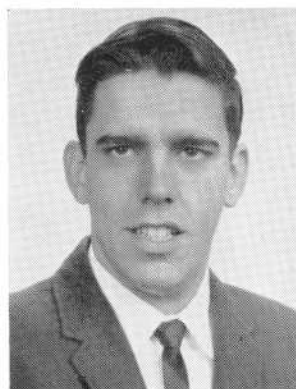

**DENNIS F. CORREIA**

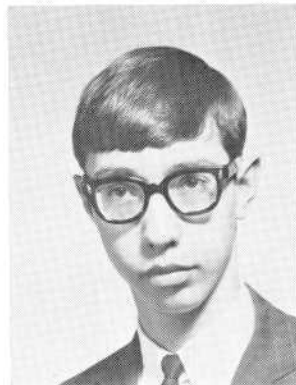

**ERNEST CORREIA**

Band 3  
Basketball 2



**JANICE GERMAINE CORRIVEAU**

Business Club 4



**ERNEST JOSEPH COSTA**

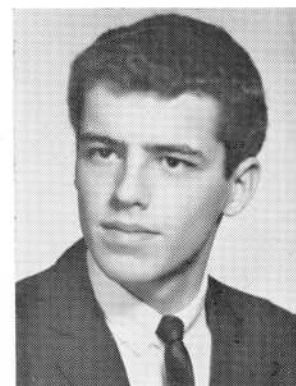

**ROBERT JOSEPH COSTA**

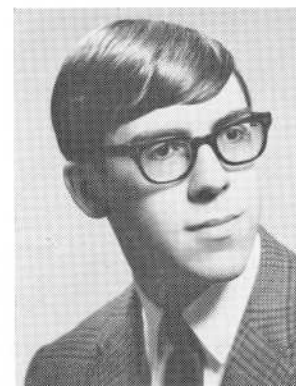

**EDWARD DOUGLAS COSTAR**

Track 2, 3, 4  
National Honor Society 3, 4  
Serenaders 2, 3, 4  
Senior Mixed Chorus 3, 4  
Glee Club 2, 3, 4  
Home Room Director 4





**ARLENE L. COTE**



**LINDA ANN COTE**

Basketball 2

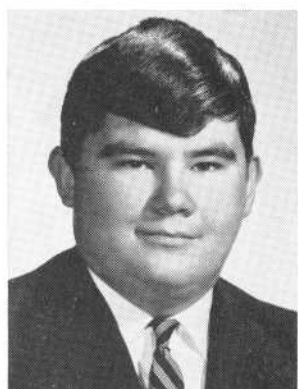

**PAUL COTE**

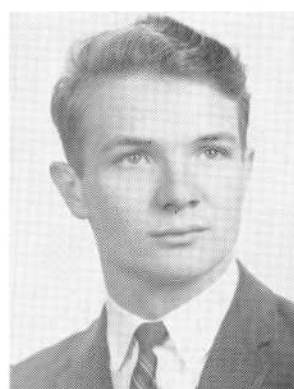

**RICHARD JOSEPH COTE**

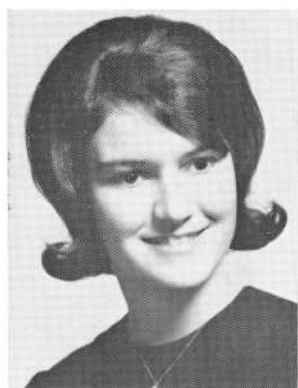

**CAROLE ANN COUTO**

Portuguese Club 2, 3, 4  
Basketball 2

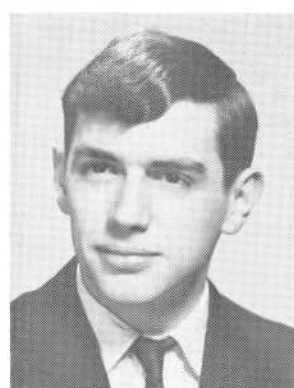

**JOHN MICHAEL COUTO**

National Honor Society 4

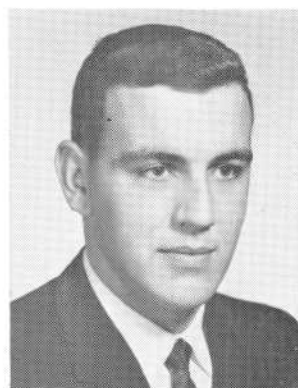

**PETER JOHN COUTO**



**ANNE MARIE CREAMER**

G.A.A. 2, Vice-Pres. 3  
Basketball 3, 4 Coach 3  
Softball 3, 4  
Gym Leader 3, 4  
Volleyball 3, 4

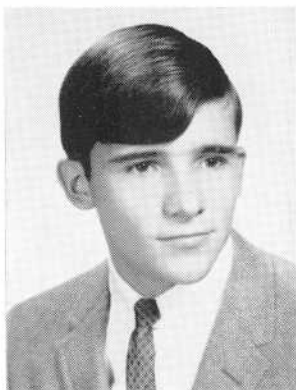

**GEORGE ROGER CREPEAU**



**CHRISTINE MARY CROWELL**



**PATRICIA CUNHA**

Basketball 2

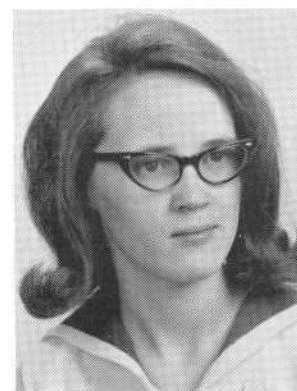

**JOYCE A. CURRAN**

Business Club 4  
Office Aide 4

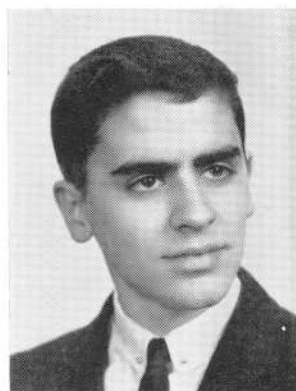

**THOMAS KENNETH CUSTODIO**

Chess Club 4  
German Club 4  
Basketball 2



**PAULINE DOROTHY CYR**

Portuguese Club 3 Pres. 4  
Glee Club 3, 4  
Science Club of America 4  
Science Club 4  
Future Scientists of America 4  
Basketball 2

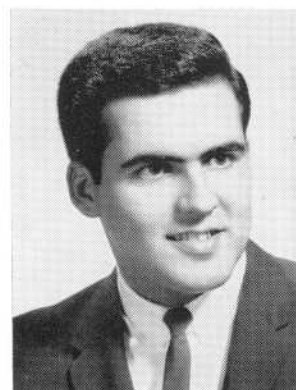

**JOHN THOMAS DALUZ**

Senior Mixed Chorus 2, 4  
Vice-President 3  
Home Room Director 2  
Cadet Corps 2, 3, 4  
Glee Club 2, 3, 4  
Serenaders 2, 3, 4

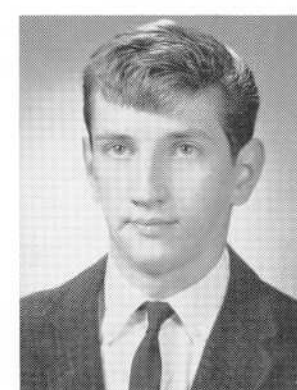

**RICHARD ALFRED DANSEREAU**



**ELIZABETH ANN DARLINGTON**

Basketball 2

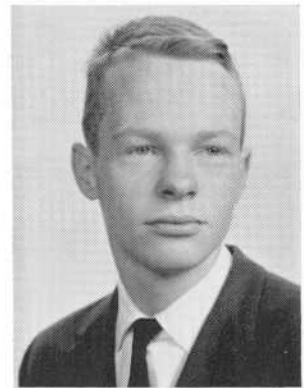

**RONALD JAMES DAVIN**

Music Appreciation 3, 4



**CHRISTINE MARIE DELAHANTY**

Jazz Society Vice-Pres 4

GAA 2, 3

Basketball 2

Softball 2



**CYNTHIA JEAN D'ELIA**

Basketball 2

Sanitation Commission 2

Glee Club 2

Red Cross 3, 4

Jazz Society 4

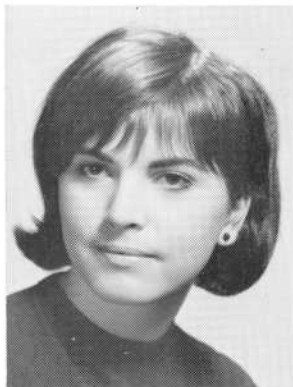

**PAULETTE RITA DEMERS**

Glee Club 2, 3, 4

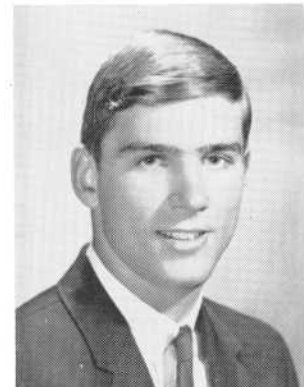

**ROBERT D. DEMPSEY**

Baseball 2, 3, 4

Basketball 2, 3

Co-Captain 4



**SUSAN ANNE DePIPPPO**

Dramatics Club 2, 3

Debating Society 2

Glee Club 2

Math Club 4

National Honor Society 4

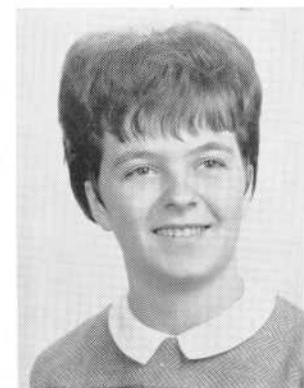

**CLAUDETTE MARY DESCHENES**

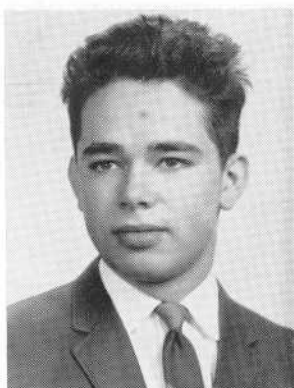

**PAUL R. DESMARAIS**

Band 2, 3, 4

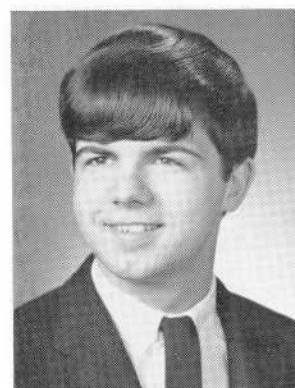

**GREGORY GEORGE DESNOYERS**



**ALINE DORIS DESROCHERS**

Glee Club 2  
Office Aide 4



**ALINE J. DESROSIERS**

Basketball 2  
Home Room Director 3, 4  
National Honor Society 3, 4  
Office Aide 4  
Business Club, Pres. 4



**MURIEL ANN DESROSIERS**

French Club 3  
Spanish Club 3, 4  
Stamp Club 4  
Music Appreciation 4  
National Honor Society 4



**PAUL A. DESROSIERS**

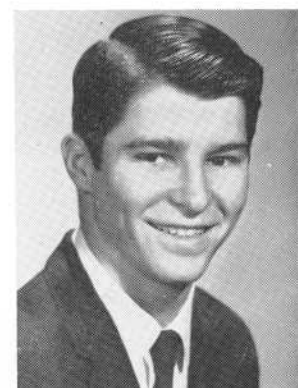

**ROBERT DESROSIERS**

Golf 2, 3, 4



**ROBERT WILLIAM DESROSIERS**



**JACQUELINE HILDA DEUTCH**

National Honor Society 3, 4  
Chemistry Lab Assist. 2  
Dramatics Club 3  
French Club 2  
Glee Club 2  
Basketball 2

**ROBERT DiCORPO**

Basketball 2, 3, 4

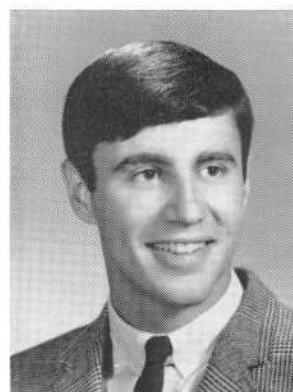

**LOUISE DIANE DION**

National Honor Society 4

**MARY MARGARET DOLAN**

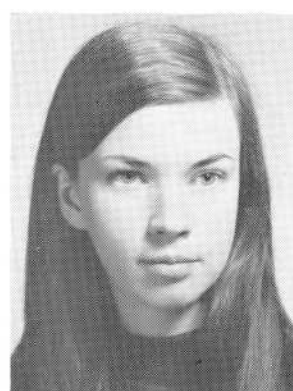

**GERALDINE DOLORES DONNELLY**

Basketball 2  
Glee Club 2  
Dramatics Club 4

**NANCY J. DOPART**

National Honor Society 4

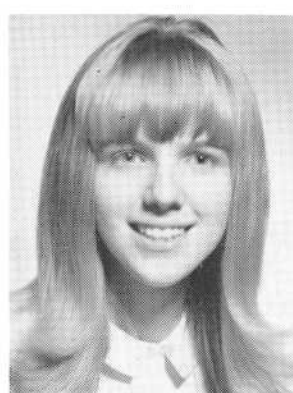

**JOANNE ELAINE DORAZ**

Glee Club 2  
Spanish Club 3, 4  
Jazz Society 4

**SANDRA E. DOYLE**

Home Room Director 2  
Lab Assistant 2  
Basketball 2  
Mathematics Club 4  
Glee Club 4  
National Honor Society 4

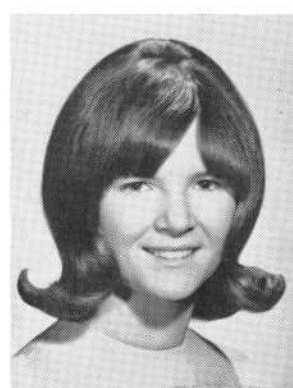





**KAREN ARLEEN DRABBLE**

Basketball 2  
Bank Cashier 2, 3



**JEANNE MARIE DRAPEAU**

Science Club 3, 4  
Red Cross 2, 3, 4  
Basketball 2  
Softball 2  
Future Scientists of America 3, 4



**SUSAN MARY DUARTE**

Basketball 2  
Home Room Director 3  
Debating Society 3 Sec. 4  
Jazz Society 4

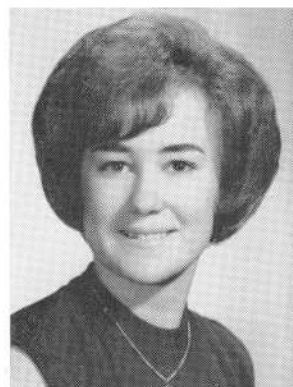

**LUCILLE A. DUBE**

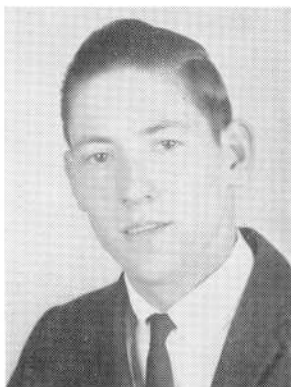

**MICHAEL PHILIP DUBE**

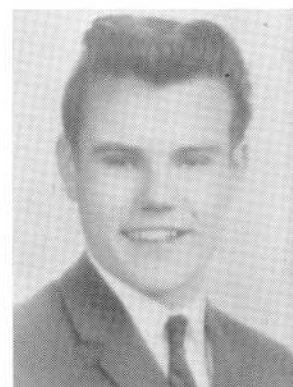

**ALFRED RICHARD DUBIEL**

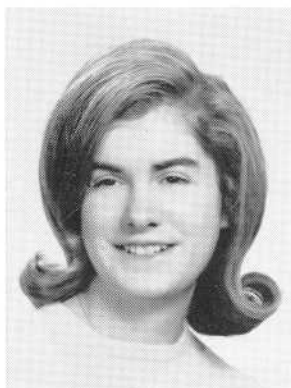

**JOAN DUBIEL**

Business Club 4



**DIANE LORRAINE DUFOUR**

Stamp Club 4

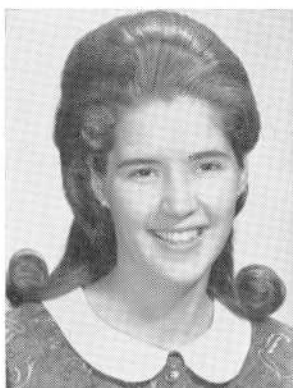

**CHERYL DOROTHY DUMONT**

Basketball 2

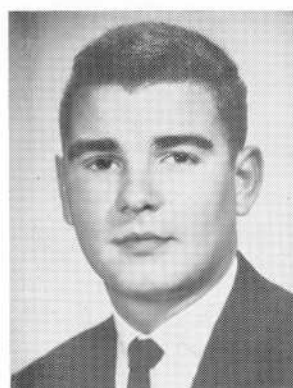

**NORMAN A. DUMONT**

Cadets 2, 3, 4



**DEBORAH LEE DUNHAM**

Basketball 2  
Dramatics Club 2  
Majorette 3, 4

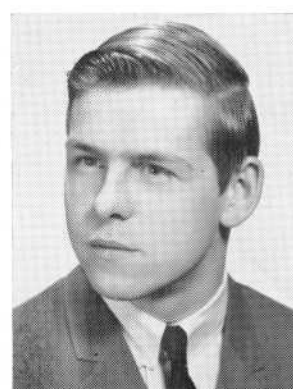

**GERALD JAMES DUPERRE**

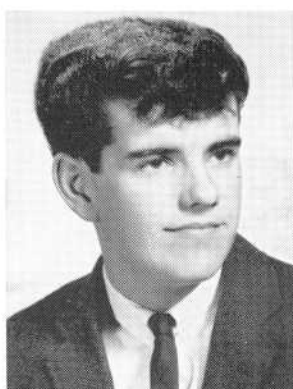

**GEORGE DUPRAS**



**MARIE ANNE DUPRE**

Glee Club 2, 3, 4  
Basketball 2  
Bowling 2  
Music Appreciation 4

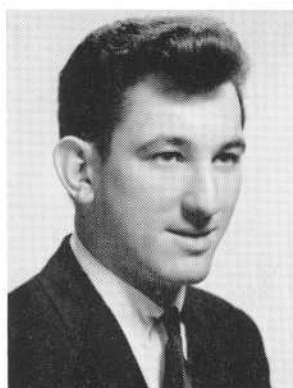

**PAUL A. DUQUETTE**

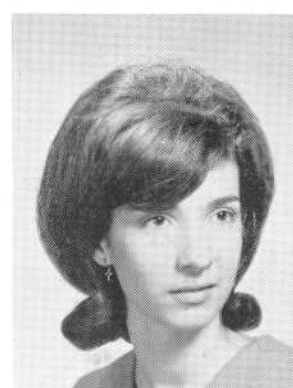

**LUCILLE MARIE DURAND**



**MAURICE DURETTE JR.**

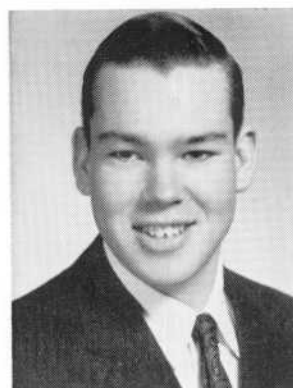

**RONALD MELVILLE DURFEE**



**BARBARA KATHRYN EASTWOOD**

Basketball 2  
Red Cross 3



**GEORGE EDWARD EATON**

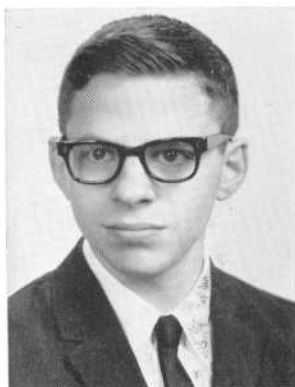

**PAUL ALAN EISEIN**

Science Club 3, 4  
Math Club 4  
Stamp Club 3  
Track 2  
National Honor Society 4

**JOYCE M. EISENBERG**

Glee Club 2, 3, 4  
Senior Mixed Chorus 4  
Math Club 4  
Music Appreciation 4  
Spanish Club 2  
National Honor Society 4

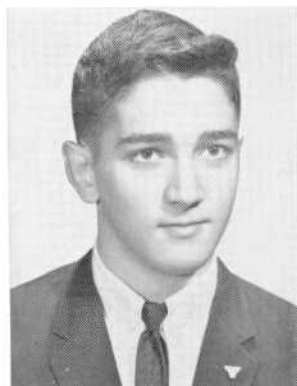
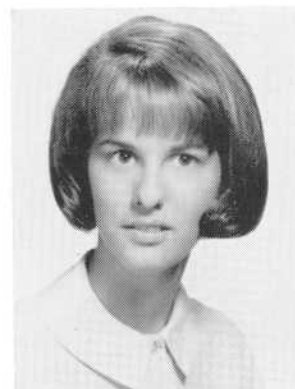

**GARY LLOYD ELIAS**

Cadet Corps 2, 3, 4  
Math Club 3, 4  
Science Club of America 4  
Future Scientists of America 4  
Home Room Director 2, 4  
National Honor Society 4

**DONNA MARIE ENOS**

French Club 2  
Basketball 2  
Red Cross 2, 3, 4  
Treasurer 3  
Secretary 4



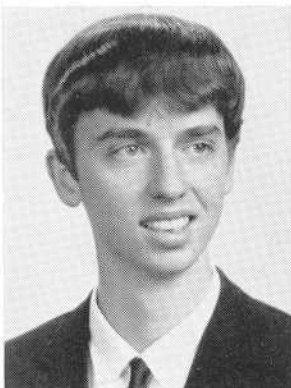

**MICHAEL C. FAGAN**

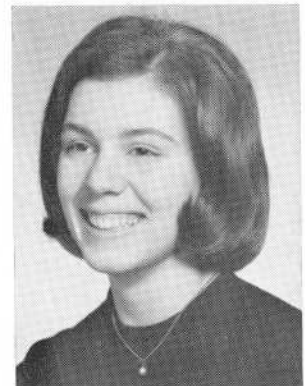

**PAULA JEAN FAIRHURST**

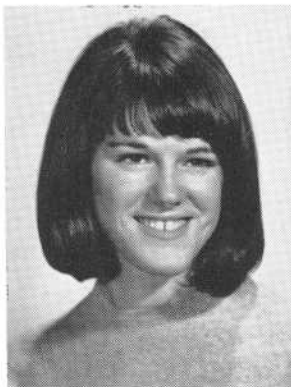

**GERALDINE ELIZABETH FARIA**

Dramatics Club 2  
Basketball 2  
Gymleader 3  
German Club 4

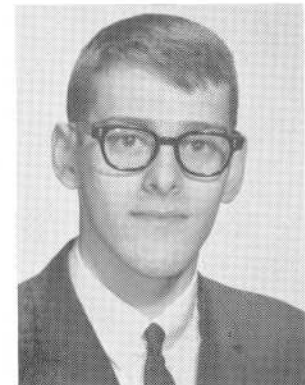

**LAWRENCE ANTHONY FARIA**

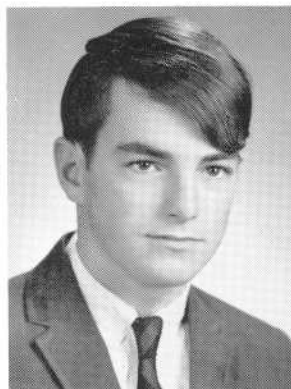

**GARY PAUL FARIAS**

**KENNETH PAUL FARIAS**

Dramatics Club 2, 3, 4  
National Thespians 3, 4  
Sec.-Treas 3, 4  
Library Aide 3

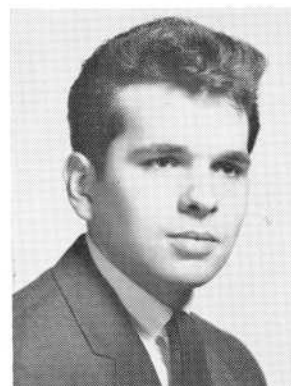
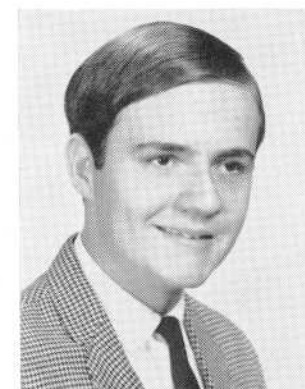

**RILEY MOSES FARIAS**

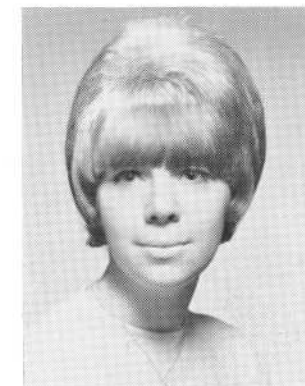

**KATHLEEN ANN FEATHERSTONE**



**RICHARD MEDERIOS FEIGO**

Band 1, 2, 3, 4



**NAOMI MARIE FEIJO**

Office Aide 3  
Business Club 4



**JOYCE LEE FELIPE**

National Honor Society 3, 4  
Pres. 4  
Asst. Editor Record Book 4  
Home Room Director 2, 3, 4  
Math Club 2, 3, 4  
Music Appreciation 4  
French Club 2

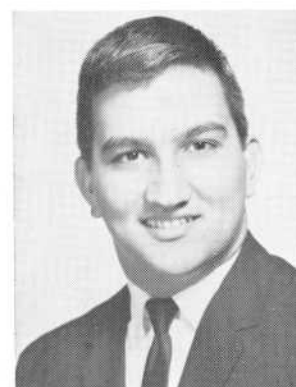

**ALLEN ARTHUR FELISBERTO**

Bowling 2, 3  
Audio Visual Aide 2, 3, 4  
Office Aide 2



**JOHN A. FELIX**

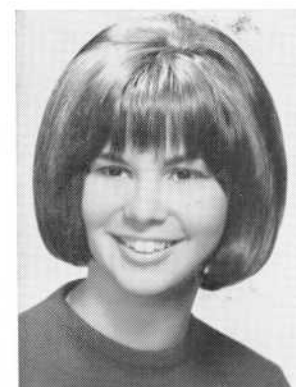

**BARBARA J. FERNANDES**

Library Aide 3, 4  
Jazz Society 3

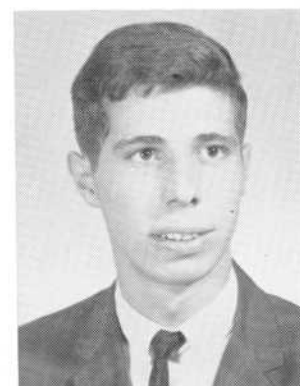

**DANIEL JAMES FERNANDES**

Science Club 2, 3, 4  
Future Scientists of America 2, 3, 4  
Science Clubs of America 2, 3, 4  
Cadets 3, 4

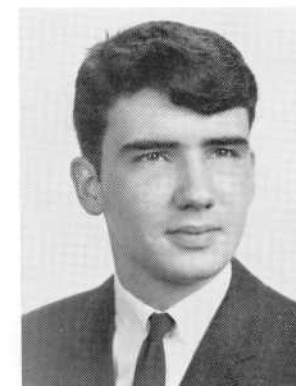

**ANTONE JOHN FERREIRA**





**DONNA LEE FERREIRA**

Glee Club 1, 2, 3

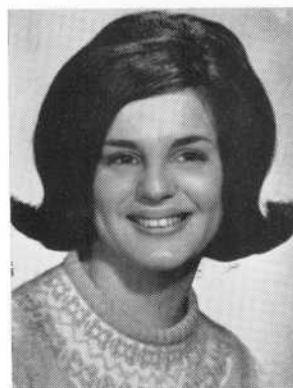

**ELIZABETH ANN FERREIRA**



**PAUL FERREIRA**

Track 1  
Glee Club 2  
Cross Country 1



**THERESA ANN FERUS**

Glee Club 2, 4  
Classical Club 2, 3, 4  
Music Appreciation 4



**ANNETTE LUCETTE FONTAINE**

Business Club Secretary 4  
Dramatics Club 2  
Home Room Director 2  
Cafeteria Aide 2, 3, 4  
National Honor Society 4

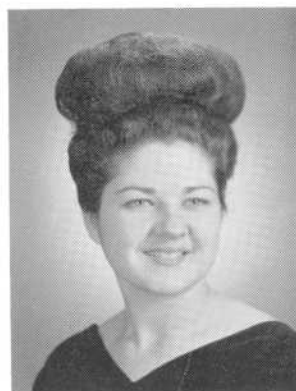

**CLAUDETTE LORRAINE FONTAINE**

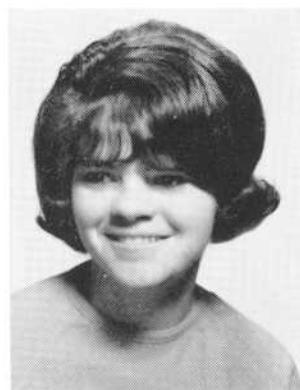

**CLAUDETTE FLORENCE FORCIER**

Glee Club 2

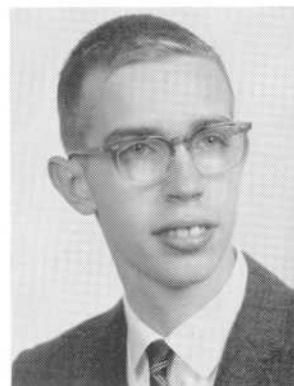

**STEPHEN FORCZYK**

National Honor Society 4



**JEFFREY JOHN FORD**  
Track 1



**FLORENCE MARIE FORGETTE**  
Business Club 4

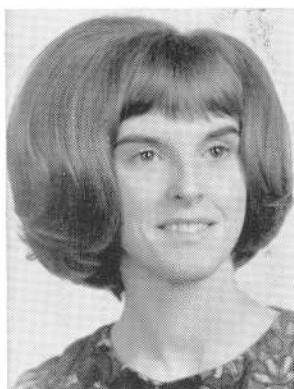

**DELIA MARIE FORTIER**  
Basketball 2  
Glee Club 2



**MARLENE JUDITH FRADKIN**  
Spanish Club 3, 4  
Music Appreciation 2, 4  
Jazz Society 2  
Classical Club 3  
National Honor Society 4

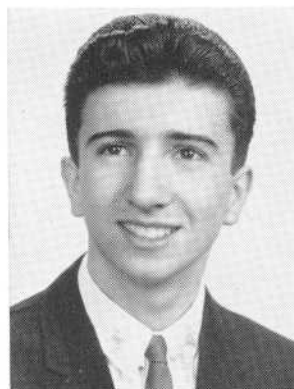

**GREGORY FRAGOZA**  
Track 3

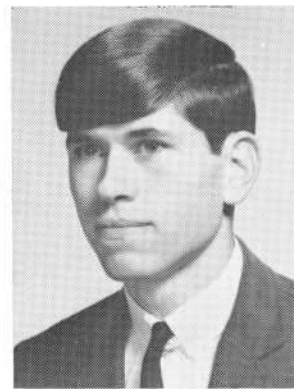

**MICHAEL A. FRAIN**

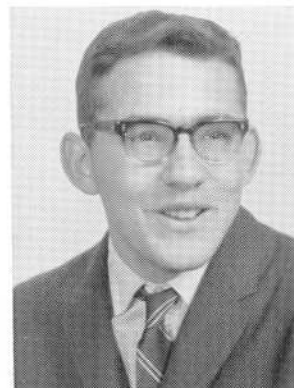

**ROBERT L. FRANCIS**

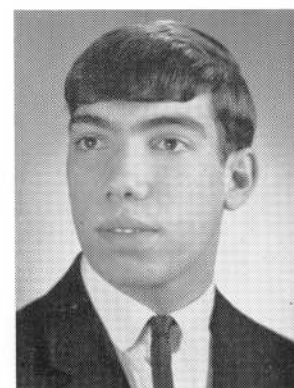

**RONALD VENTURA FRANCO**  
Football 2, 3, 4  
Track 2, 4  
Home Room Director 2, 3  
Wrestling 3, 4  
National Honor Society 4

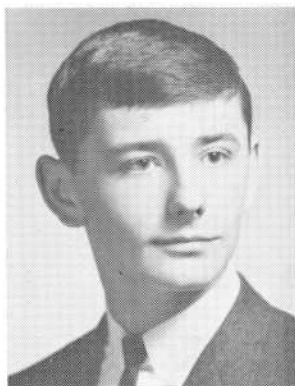

**ROBERT RICHARD FREEMAN**

Football 3, 4  
Wrestling 2, 3, 4  
Baseball 1, 2  
Prom Committee 4

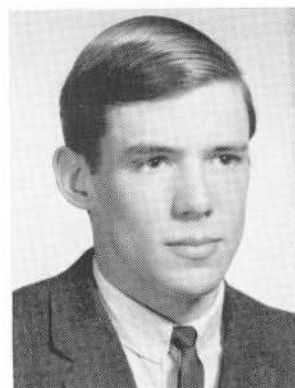

**PETER T. FRIAR**

Track 2, 3, 4



**CAROL ANN FRIZADO**

Basketball 2  
Glee Club 2, 3, 4  
Senior Mixed Chorus 3, 4  
Portuguese Club 3, 4  
Sec.-Treas. 4



**DONNA LEE MARIE FURTADO**



**MARILYN SUSAN FURTADO**

Record Book Typist 4  
Hilltop Staff 4  
Jazz Society 2, 3, 4  
Sec.-Treas. 3, Pres. 4  
Business Club 4  
Home Room Director 4

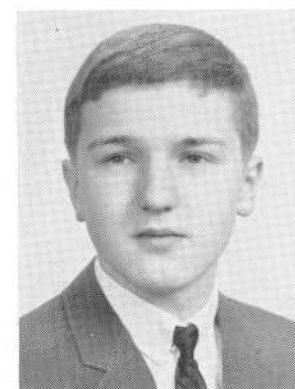

**VERNON EDWARD FURTADO**

Office Aide 4  
Home Room Director 4



**TERESA ELIZABETH FURTAK**

Science Club 2, 3, 4  
Chess Club 2, 3, 4  
Classical Club 2, 3, 4  
Math Club 3, 4  
Biology Lab. Asst. 2, 3, 4  
National Honor Society 4



**JANET YVONNE GAGNON**

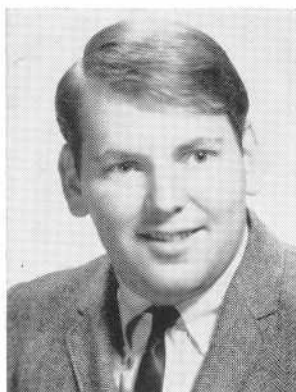

**RONALD A. GAGNON**  
Football 2

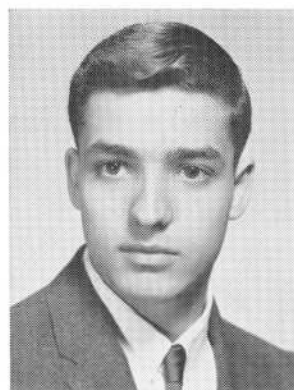

**JOSEPH PAUL GALEGO**



**JANIS MARION GALIB**



**CHRISTINE GALLANT**  
Hilltop Staff 4

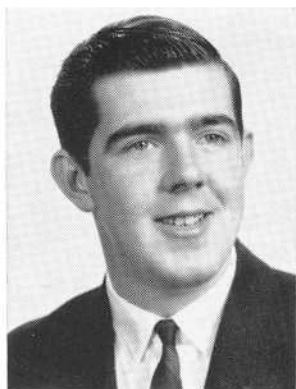

**DONALD WILLIAM GALLANT**  
National Honor Society 4

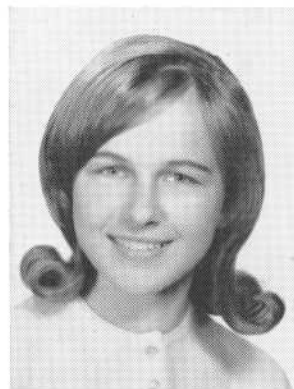

**NANCY L. GANCARSKI**  
Science Club 3, 4  
Future Scientists of America 3, 4  
Red Cross 2, 3, 4  
Basketball 3, 4  
G.A.A. 2, 3, 4



**CAROLYN B. GARDINER**  
Office Aide 4



**SUSAN ELIZABETH GARDINER**  
Dramatics Club 2, 3, 4  
Gym Leader 4

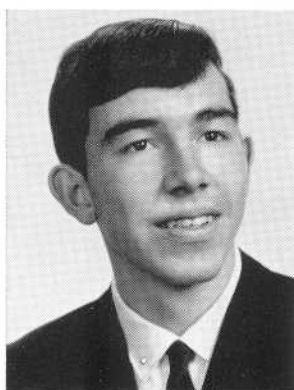

**RICHARD JAMES GARDNER**



**EDUARDA M. GASPAR**

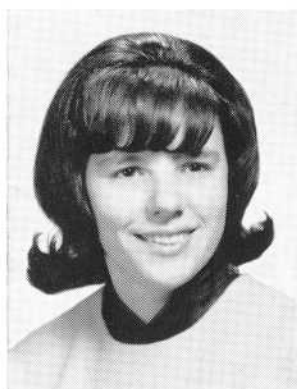

**NANCY-LEE GAUVIN**

Softball 2, 3, 4  
Basketball 3, 4  
Gym Leader 3  
Home Room Director 2  
Volleyball 3, 4

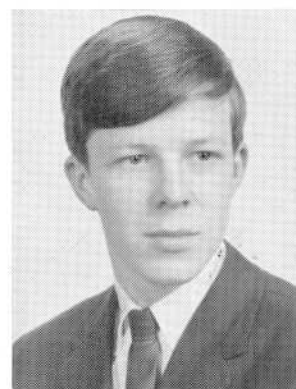

**THOMAS RAYMOND GEARY**



**ANITA M. GIROUX**

Red Cross 4  
Glee Club 2



**STEPHEN MARK GISHERMAN**

Band 3  
Student Manager 2  
Home Room Director 2  
Chemistry Lab. Asst. 2

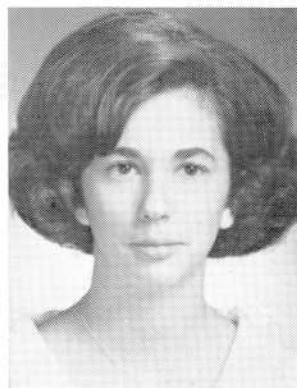

**ALICE GODDU**



**CHERYL ANN GODEK**





**KATHLEEN RUTH GOLDEN**

Basketball 2  
Dramatics Club 4  
Chess Club 4

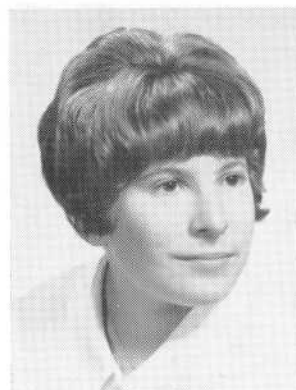

**JILL SUE GOLDSMITH**

Science Club 4  
Jazz Society 3, 4

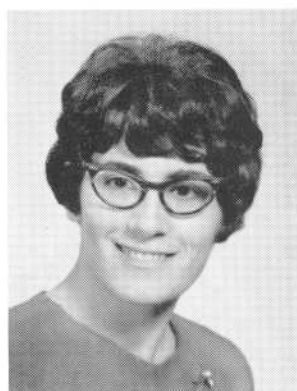

**CESARINA MARIA GOMES**

National Honor Society 3, 4  
G.A.A. 2, 3, 4  
French Club 2, 3  
Gym Leader 3, 4  
Basketball 2  
Home Room Director 4



**LINDA JOYCE GOMES**

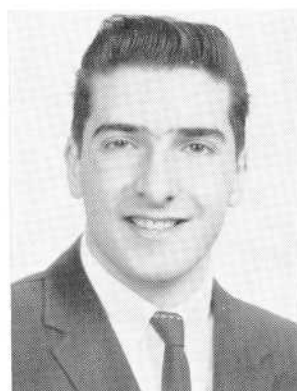

**RICHARD JOSEPH GOMES**

**STEPHEN THOMAS GOMES**

Office Aide 2  
Cadets 2

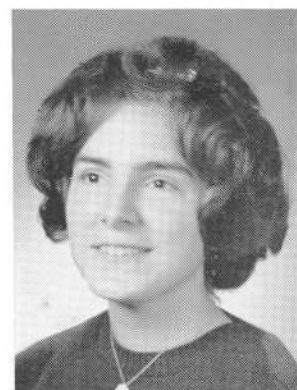
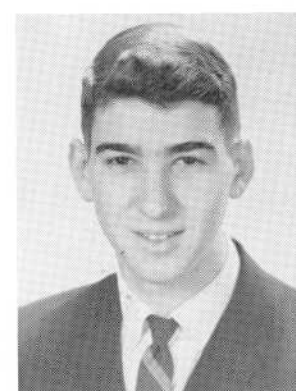

**LYDIA THERESA GONSALVES**

Science Club 4  
Future Scientists of America 4  
World History Club 4  
Science Clubs of America 4

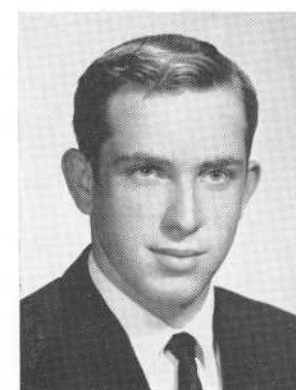

**PAUL MITCHELL GONSALVES**



**KAREN LOUISE GORDON**  
National Honor Society 3, 4  
Home Room Director 3



**STEVEN GEORGE GOUVEIA**



**JOHN F. GOVERNO**

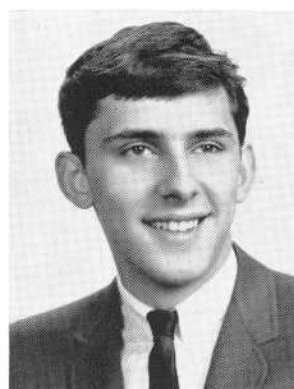

**ARTHUR ROLAND GOYETTE**



**BARBARA GRACI**  
Basketball 2  
Softball 2

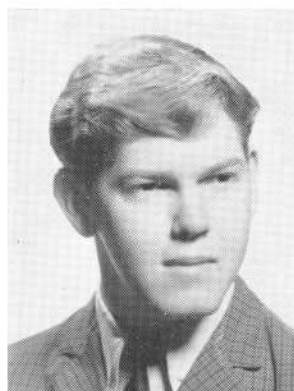

**LINN GEORGE GRAVES**



**SUSAN PHILLIPS GREEN**  
Record Book Typist 4  
Office Aide 4  
National Honor Society 4



**SUSAN MARY GRIFFIN**  
Glee Club 2



**HOLLAND W. GRIMSLEY**

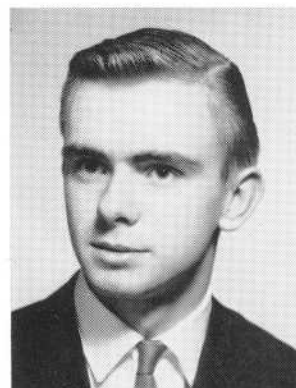

**STANLEY L. GUTOWSKI**

Science Club 4  
Future Scientists of America 4  
Young Scientists of America 4  
Home Room Director 4

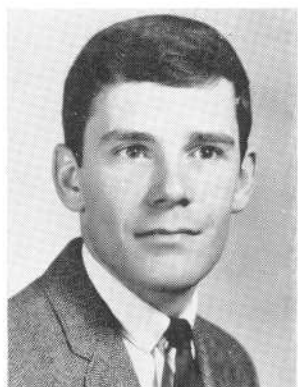

**DAVID BORDEN HALL**

Cross Country 2

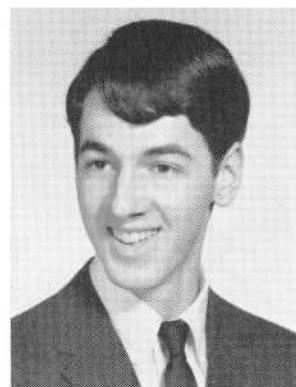

**GEORGE VICTOR HAMEL**

Science Club 2, 3



**LINDA MARIA HANSON**

Basketball 2



**SHEILA A. HARMON**

Sanitation Committee 2  
Basketball 2

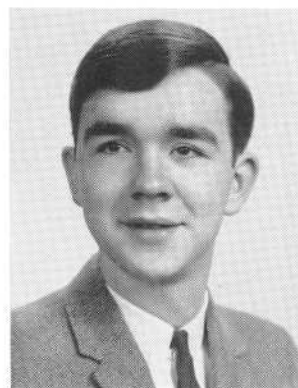

**DAVID JACKSON HART**

**PAMELA D. HARVEY**

G.A.A. 3, 4  
J.V. Basketball 3, 4  
Manager 4  
Volleyball 3, 4  
Basketball 2





**BRADLEY PAUL HAYES**

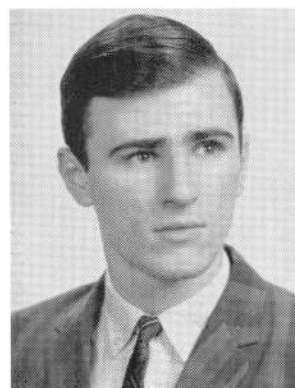

**FRANCIS JOSEPH HEARN**  
World History Club-Treas. 4  
Math Club 4

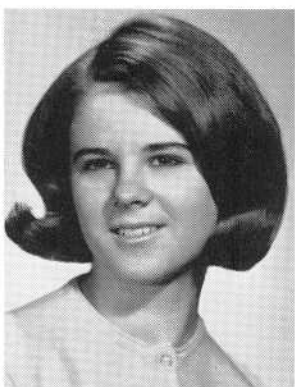

**PAULA JEAN HEBDA**  
Dramatics Club 3  
National Thespian Society 4



**SHIRLEY ANN HEBERT**  
Basketball 2



**HARRY ALLEN HELGER**

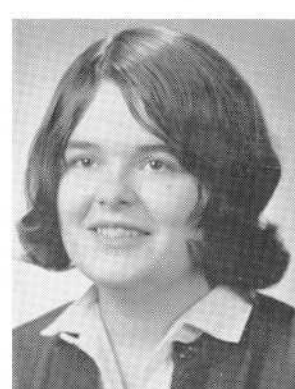

**RUTH MARIE HELGER**  
Classical Club 3, 4  
German Club 3, 4  
National Honor Society 4



**ELIZABETH ANN HENRIQUES**  
Senior Mixed Chorus 3, 4  
Glee Club 2, 3, 4  
National Honor Society 4

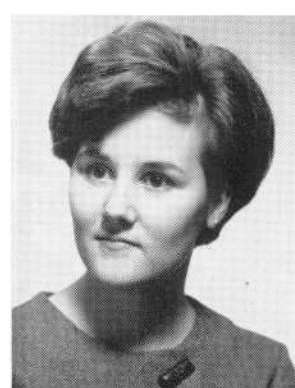

**PENELOPE HINDLE**



**ANN MARDELLE HOLT**

Band, Bus. Mgr. 4  
Home Room Director 2  
Science Club 3, 4  
Math Club 4  
Classical Club 2  
Woodwind Ensemble 3, 4



**DAVID JOSEPH HOLT**



**SHEILA HOM**

Basketball 2  
Home Room Director 3, 4

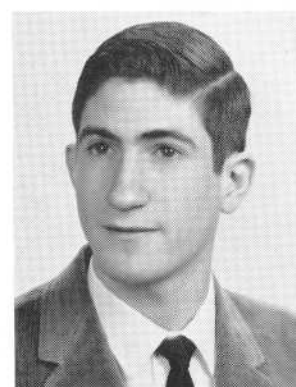

**ROBERT SAMUEL HOROWITZ**

Math Club 4  
Home Room Director 2, 4  
National Honor Society 4



**SANFORD MARK HORVITZ**

Science Club 3, 4  
Stamp Club 3  
Baseball 1



**SANDRA JEAN HOWARTH**

Business Club 4



**ALLEN J. HUMPHREYS**

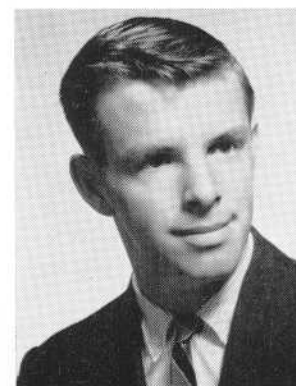

**WILLIAM RAYMOND HUMPHREYS**



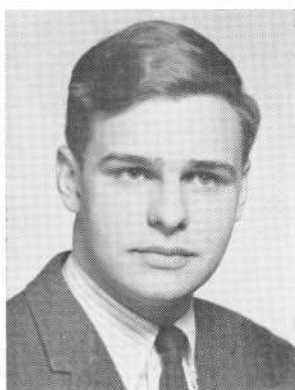

**WILSON EMERY HUGHES**

Home Room Director 3  
Chess Club 3, 4



**HENRY IBBOTSON**

Baseball 1  
Basketball 1  
Bowling 4

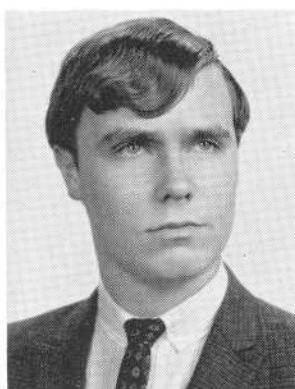

**GARY STEPHEN IVANSON**



**BARBARA ANN JACKSON**



**LORRAINE JARDIN**

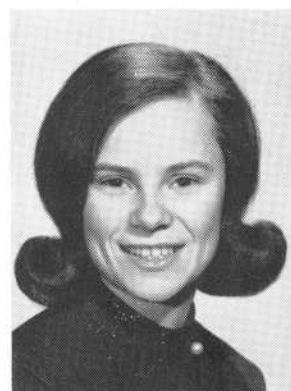

**CHRISTINE PAMELA JARRY**

Bank Cashier 1



**ANN MARIE JENNINGS**

Home Room Director 2  
Bowling 2  
Office Aide 4

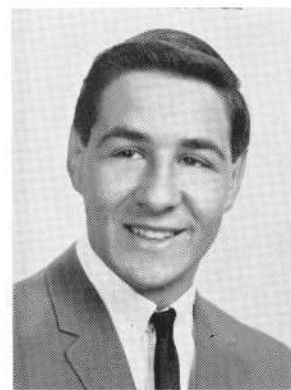

**MICHAEL S. JEZAK**



**CYNTHIA ELIZABETH JOAQUIM**

Glee Club 3, 4



**SANDRA ANN JONES**

Basketball 2  
Glee Club 2

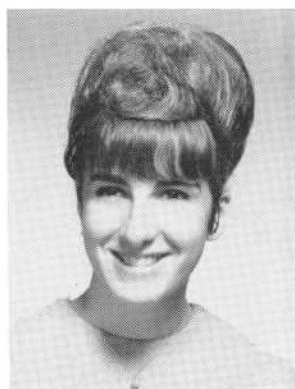

**PAULA A. JOSEPH**



**PAULINE M. JOYNT**

Basketball 2  
Glee Club 2  
Bowling 2, 4  
Office Aide 4

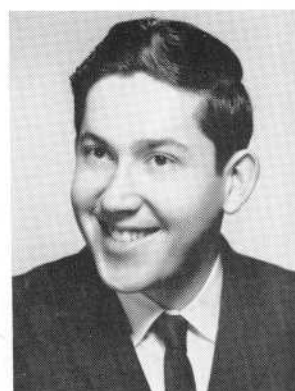

**ALLEN ISRAEL JUDA**

Dramatics Club 4  
Phoenix Nest 4  
National Honor Society 3, 4  
Library Aide 2, 3, 4



**JEANNINE JUSSEAUME**



**EILEEN JUST**

National Honor Society 4



**NANCY ERIKA KACZYNSKI**

Library Aide 2, 3, 4  
French Club 3  
Classical Club 3  
Basketball 2



**ELAINE C. KALIL**



**EDWARD R. KANUSE**

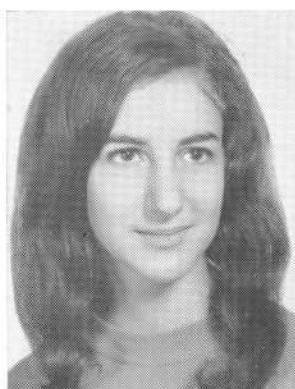

**JERRI IRIS KAPLAN**

Hilltop Business Mgr. 4  
 Spansh Club Sec. 2, 3, 4  
 Jazz Society 2, 3, 4  
 Dramatics Club 2  
 Basketball 2  
 National Honor Society 4  
 National Honor Society 4



**BARBARA RUTH KATERSKY**

National Honor Society 3, 4  
 Math Club Sec. 2, 3 Pres. 4  
 Science Club Sec. 3, 4  
 Classical Club Sec. 2, 3  
 Spanish Club 2  
 Library Aide 2, Vice-pres. 3, 4



**SHELDON KATZ**

Wrestling 3, 4  
 Dramatics Club 4

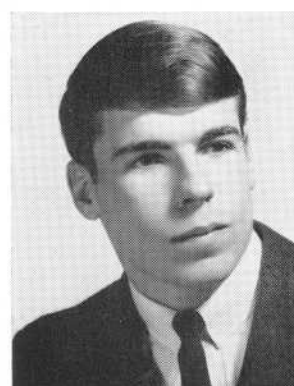

**MICHAEL ALLEN KELLEY**

Home Room Director 2  
 Office Aide 4  
 Supply Room Aide 2



**SUSAN ANN KELLY**

Senior Mixed Chorus 3, 4  
 Glee Club 2, 3, 4  
 Vocalaires 3, 4  
 French Club 4  
 Music Appreciation Club 4  
 National Honor Society 4



**LYNDA G. KENNEDY**



**JANICE LEE KENNEY**

Class Sec. 2, 3, 4  
 Student Council 2, 3, 4  
 Cheerleader 3, 4  
 Home Room Director Vice-pres. 3, 4  
 Jazz Society 3, 4  
 Debating Society 2, 3, 4

**EVELYN WEBSTER KEYES**

Basketball 2  
 Basketball Officiating 3  
 Glee Club 2  
 Volleyball 2

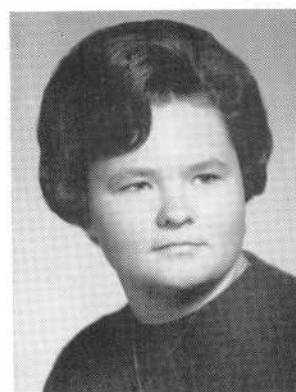

**NORMA ANN KILBY**

**PAMELA MARION KING**

Red Cross 2, 4  
 Glee Club 2  
 Dramatics Club 2  
 Music Appreciation Club 4



**ELEANOR CAROL KITCHEN**

Dramatics Club 4

**GERALD KITCHEN**

Soccer 4

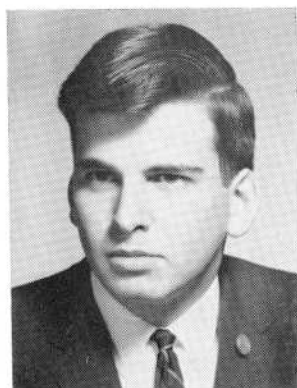
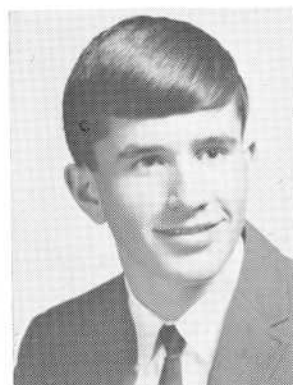

**SHELDON MURRAY KLINE**

Science Club 3, 4  
 Chess Club 3, 4  
 Classical Club 4  
 Home Room Director 4  
 Track 2  
 National Honor Society 4

**ANDREA MARIE KNAPINSKI**

Home Room Director 2  
 Spanish Club 3, 4  
 Jazz Society 4





**WILLIAM ALBERT KNIGHT**

Golf 3, 4  
Basketball Mgr. 3, 4  
Home Room Director 2  
Baseball 2  
National Honor Society 4

**WILLIAM STEPHEN KOLAKOWSKI**

German Club 4  
Science Club 4  
Chess Club-Sec. Treas. 4  
Home Room Director 3  
Baseball 1, 2

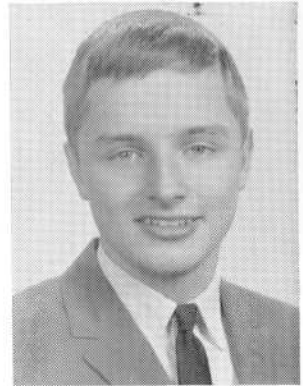

**EDWARD S. KORZENIOWSKI**

National Honor Society 4

**STEPHEN EDWIN KOSINSKI**

Chess Club 4

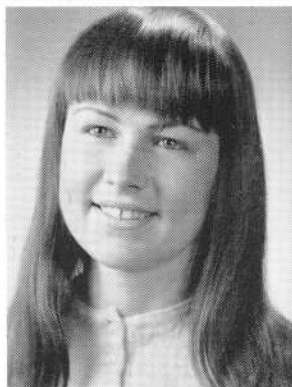

**JANE P. KOSIOR**

Glee Club 2  
Basketball 2  
J. V. Basketball 3  
Varsity Basketball 4

**SONIA MARY KROL**

Dramatics Club 2, 3, 4  
Thespians 3, 4  
Glee Club 2  
Public Speaking 3  
National Honor Society 4

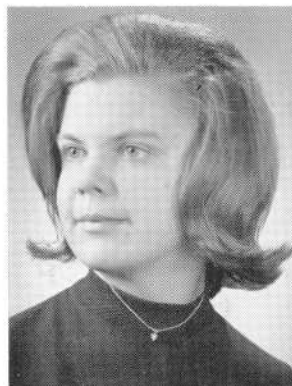
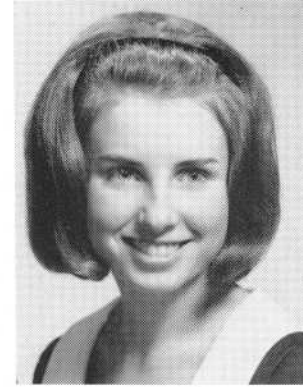

**FRANCES KULPA**

Glee Club 2, 3  
Dramatics Club 3  
Classical Club 2, 3, 4  
Senior Mixed Chorus 3, 4  
Library Aide 4  
National Honor Society 4

**JEAN SANDY KULPA**





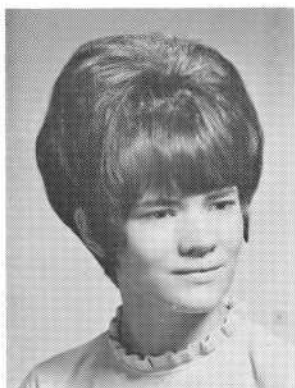

**GEORGETTE CLAIRE LABRECQUE**



**CLAIRE C. LAFEX**

Varsity Basketball 3, 4  
Softball 2, 3, 4  
J. V. Basketball 2  
Basketball 2  
G. A. A. 2, 3, 4



**DONNA MARIE LAFLEUR**

Glee Club 2

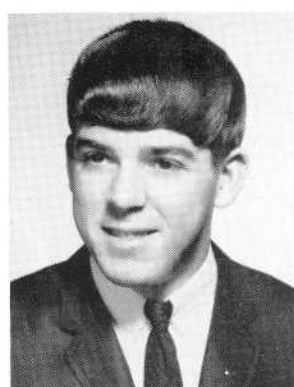

**EUGENE JOSEPH LAJEUNESSE**

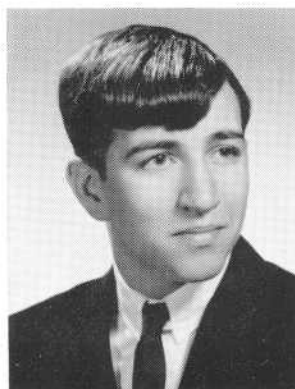

**ROBERT HAROLD LAKE**

Science Club 4  
Future Scientists 4  
Science Club of America 4  
Bowling 4  
Golf 3  
National Honor Society 4



**SUZANNE MARIE LAMBERT**

Prom Committee 3



**CAROL ANNE LAMONTAGNE**

Business Club 4  
Office Aide 4  
Music Appreciation Club 2  
Science Club 3, 4  
Future Scientists 3, 4  
National Honor Society 4

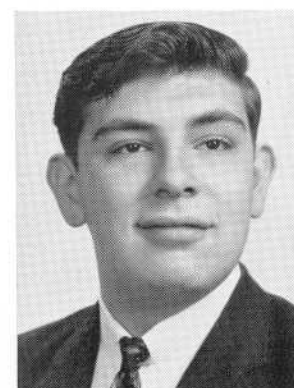

**JAMES STEPHEN LANGTON**



**ROBERT HENRY LAPOINTE**

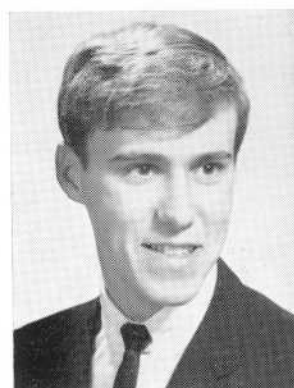

**ROGER A. LAPOINTE**

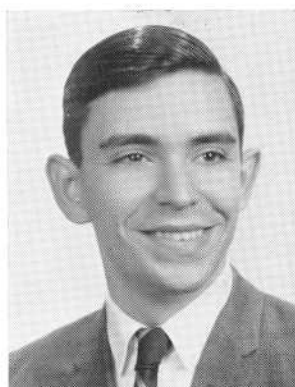

**ARMAND LAVOIE**



**PAULA HELEN LAWTON**  
Office Aide 4

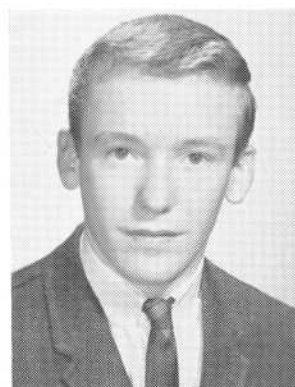

**GERALD ARTHUR LEARY**  
Basketball 2



**MARK THOMAS LEARY**  
Math Club 4  
Science Club 4  
Science Club of America 4  
Future Scientists 4  
Cadet Corps 3, 4



**PAULINE MARIE LEBEAU**  
Home Room Director 3  
Office Aide 4  
Business Club 4  
National Honor Society 4

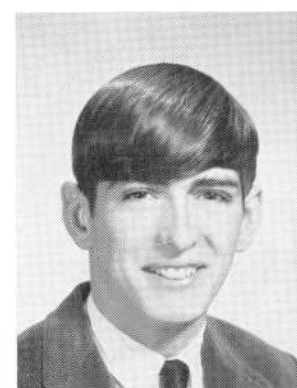

**JAMES JOHN LEBLANC**



**CYNTHIA GAIL LECHAN**

National Honor Society 3, 4  
 Science Club 4  
 Future Scientists 4  
 Science Club of America 4  
 Music Appreciation Club 2, 3, 4  
 French Club 2, 3, 4



**DOLORES LEITE**

Glee Club 2, 4  
 Music Appreciation Club 4  
 Basketball 2  
 Glee Club 2

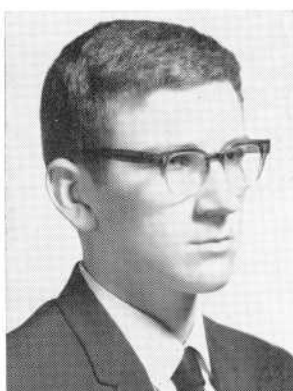

**RICHARD ALBERT LEONARD**

**JANICE LOUISE LEONARDO**

Classical Club 2, 3, 4  
 Music Appreciation Club 3, 4  
 Science Club 4  
 Future Scientists 4  
 Science Club of America 4  
 German Club 4

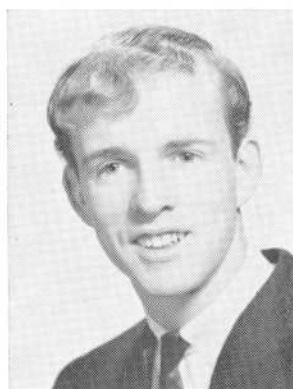

**GERALD JOSEPH LEPAGE**

Home Room Director 4  
 Track 3, 4  
 Cross Country Capt. 4

**ROGER GERALD LEPAGE**

Track 2, 3, 4  
 Cross Country 3, 4  
 Band 2, 3, 4  
 Pep Band 2, 3, 4  
 Orchestra 3, 4

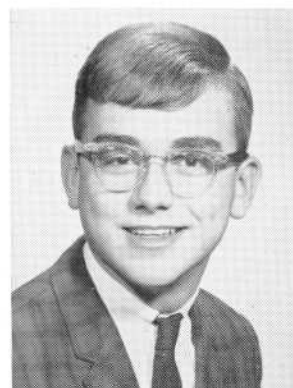
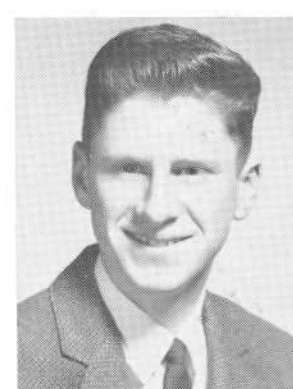

**RONALD RAYMOND LEPAGE**

Science Club 4  
 Future Scientists 4  
 Science Club of America 4  
 French Club 3, 4  
 Glee Club 2

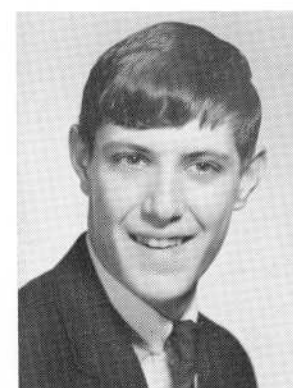

**RICHARD LETENDRE**



**LAURENT LOUIS LEVESQUE**



**RONALD JOSEPH LEVESQUE**



**LENA LEVRAULT**

**RICHARD NORMAN LEVRAULT**

National Honor Society 4  
Student Council 2, 3, 4  
Prom Committee 3  
Home Room Director 3, 4  
Math Club 4  
Cadet Corps 3, 4

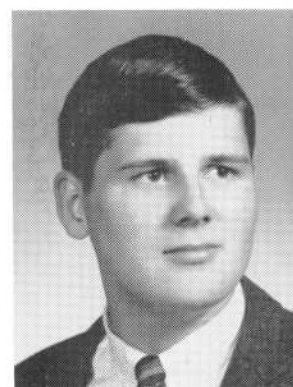

**NORMA JEAN LEWIS**

**TIMOTHY THOMAS LIFRAK**

Baseball 2  
Wrestling 3

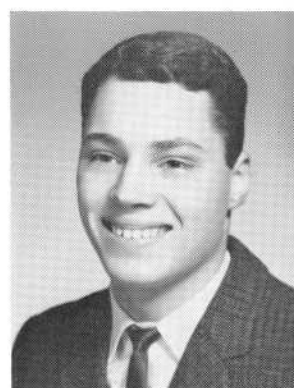
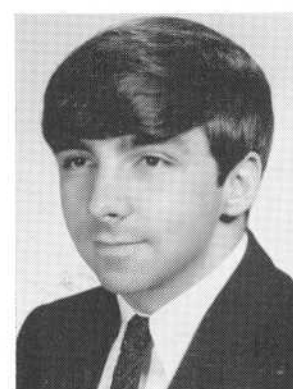

**JOHN MICHAEL LIMA**

Cadet Corps 3  
Bowling 3

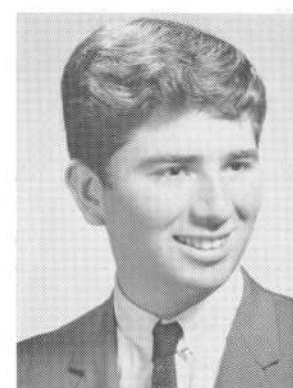

**SHELDON MITCHELL LINDEN**

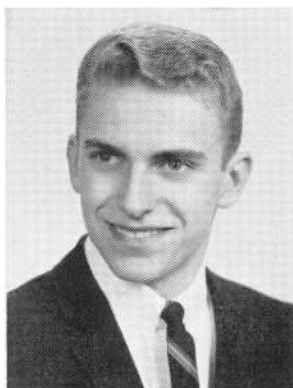

**DAVID JOSEPH LINDO**



**NANCY PAULA LINDO**  
Glee Club 1, 2

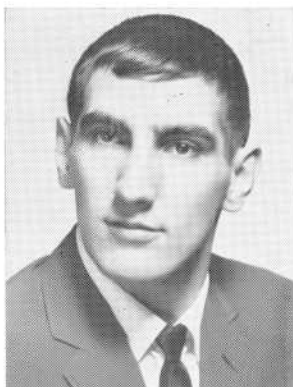

**JAMES JOSEPH LINHARES**  
Home Room Director 2  
Glee Club 2, 3, 4  
Office Aide 3



**MARJORIE JUNE LITTLE**  
French Club 2  
Basketball 2  
Glee Club 2



**DEBORAH ANN LONGCHAMPS**  
Basketball 2, 3, 4  
Softball 3, 4  
GAA 2, 3, 4  
Gym Leader 3, 4  
Volleyball 3  
Basketball Official 2, 3, 4



**LAURENCE DENNIS LOPES**



**HENRY LORD**  
Football 2, 3, 4  
Basketball 2  
Wrestling 3

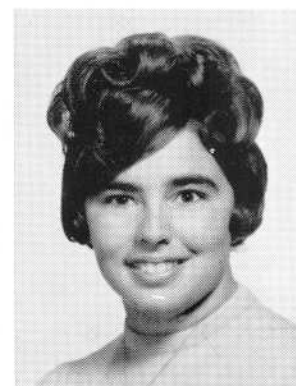

**REVA PHYLLIS LOVIT**  
Basketball 2  
Red Cross 3, 4



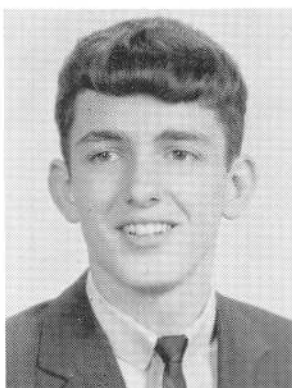

**RICHARD DENNIS LUZ**



**JAMES ANTHONY MACHADO**  
World History Club 2, 3, 4

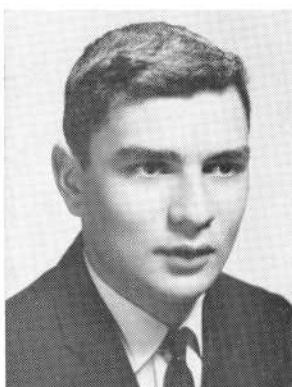

**LOUIS MACHADO**  
Cadet Corps 2, 3  
Serenaders 2, 3  
Senior Mixed Chorus 2  
Glee Club 2, 3

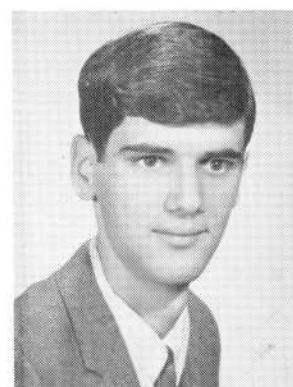

**PAUL MACHADO**  
Chess Club 2



**PAULA JEAN MACHADO**  
Glee Club 2, 3  
Senior Mixed Chorus 3

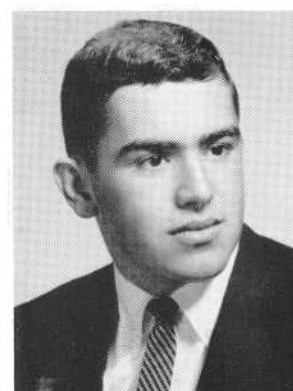

**PETER J. MACHADO**  
Football 2  
Baseball 1  
Basketball 1

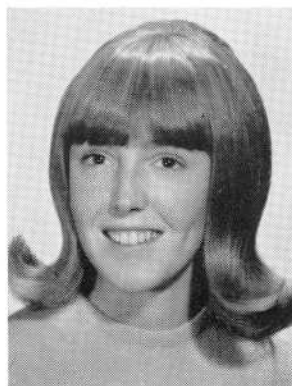

**BONNIE JANE MACLAUGHLIN**  
Majorette 3, 4  
Head 4  
Glee Club 2  
Basketball 2  
Classical Club 4  
National Honor Society 4



**DOROTHY ROSE MACMURRAY**  
Softball 2, 3, 4  
G. A. A. 2, 3, 4  
Basketball 2  
Volleyball 2  
Gym Leader 3, 4  
Glee Club 2



**LYNN HELEN MAGNET**

French Club 2, 3  
Spanish Club 3, 4



**JANIS C. MAHER**



**MARY MAKARA**

**JANICE ANN MAKUCH**

Dramatics Club 2, 3, 4  
Glee Club 2, 3, 4  
Senior Mixed Chorus 3, 4  
Home Room Director 3  
Basketball 2

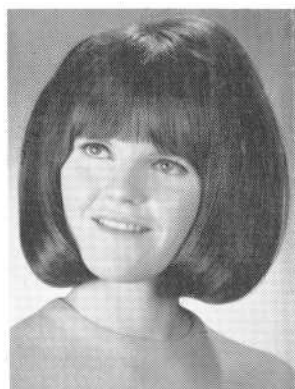
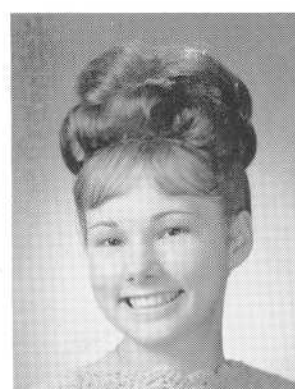

**LESLIE MANNING**

Home Room Director 2  
Basketball, Capt. 2  
Debating Society 2, 3, 4  
Jazz Society 2, 3, 4

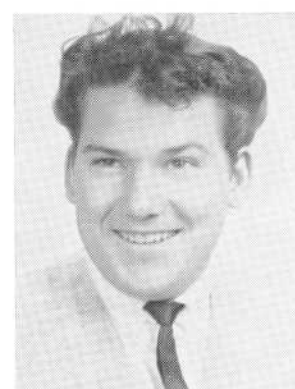

**RICHARD ALAN MANUELS**

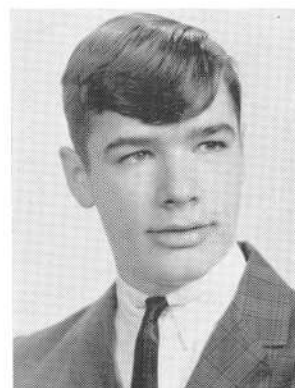

**ROGER JOSEPH MARCOTTE**

Audio Visual Aide 3

**LINDA ANN MARQUES**

Spanish Club 2, 3, 4  
Math Club 4  
Science Club 4  
Home Room Director 4  
Dramatics Club 2  
National Honor Society 3, 4





**PAULETTE DOROTHY MARTEL**

Glee Club 2  
National Honor Society 3, 4  
Business Club 4  
Office Aide 4

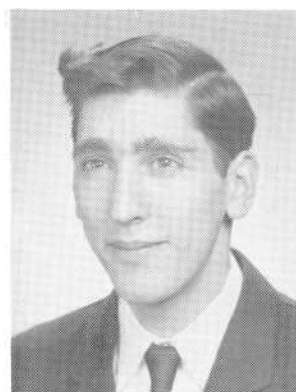

**DAVID MARTIN**

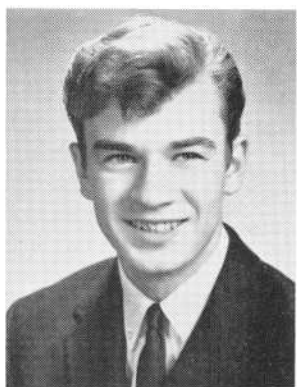

**MANUEL MARTIN**



**CLAUDE ROGER MARTINEAU**

Home Room Director 2  
Dramatics Club 2, 3

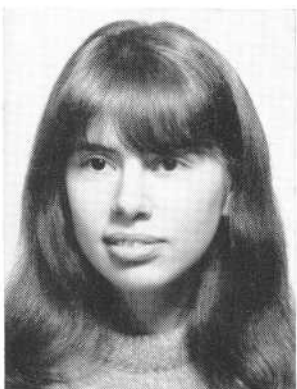

**VIRGINIA FATIMA MARTINS**

German Club 2, 3, 4  
Sec. Treasurer  
Classical Club 3, 4  
National Honor Society 4



**CAROL ANN MASLANKA**

Music Appreciation Club 4  
Spanish Club 3, 4



**MAGDALENE RUTH MATTOS**

World History Club 2, 3, 4  
Vice-President 3  
Glee Club 2, 3, 4  
Senior Mixed Chorus 3, 4  
Music Appreciation Club 4



**CONSTANCE M. McBRIDE**

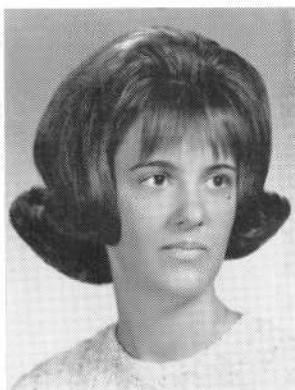

**JANE ANN McCAULEY**  
Student Council 2, 3, 4  
SAA Sec. 2, VP 3, Pres. 4  
National Honor Society 4  
G. A. A. 3  
Classical Club 2, 3, 4  
Jazz Society 4

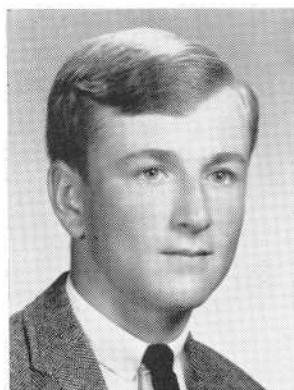

**JOHN DANA McCROSSAN**  
Basketball 2, 3  
Home Room Director 3

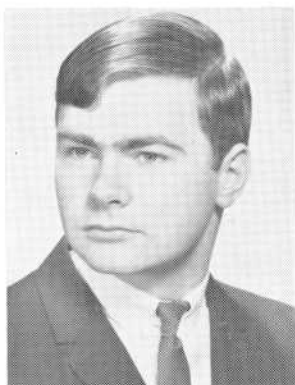

**TERRANCE JAMES McCROSSON**

**JEREMIAH JUSTIN McGRATH**  
Photography Club 3, 4  
Pres.

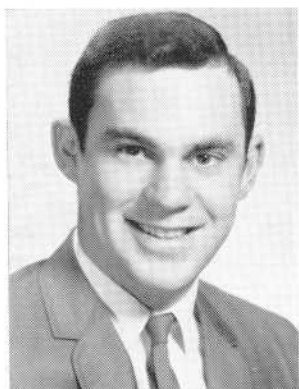

**DAVID ALFRED McHUGH**

**CAROL LEE McKINNEY**  
Glee Club 2  
Basketball 2  
Bowling 4



**MICHAEL GEORGE McMAHON**  
Soccer 4



**KATHERINE MARGARET McNAMARA**

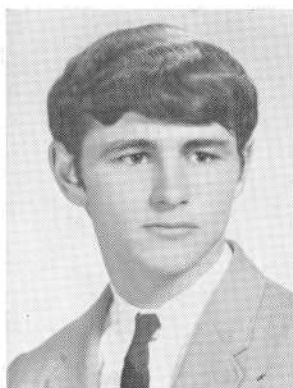

**ALAN F. MEDEIROS**

**ALICE SUSANNE MEDEIROS**

Business Ed. Club 4  
Basketball 2  
Office Aide 4



**CYNTHIA MARIE MEDEIROS**

Basketball 2  
Glee Club 2  
Classical Club 2, 3  
Health Councilor 2



**IDA E. MEDEIROS**

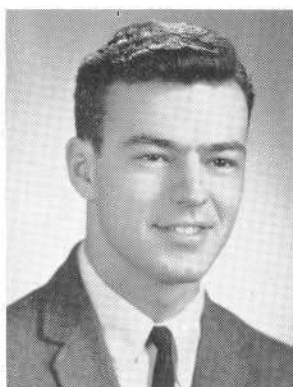

**JOHN GARY MEDEIROS**

Science Club Sec. 2, 3  
President 4  
Math Club 3, 4  
German Club 3, 4  
Chess Club 3, 4  
Home Room Director 4



**PATRICIA ANN MEDEIROS**

Senior Mixed Chorus 3, 4  
Glee Club 2, 3  
Dramatics Club 2

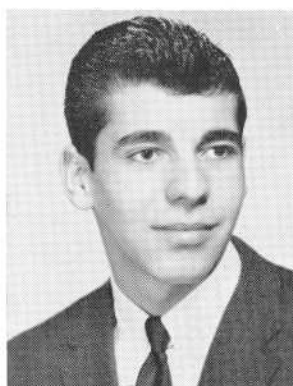

**RONALD MEDEIROS**

**SYLVIA JEAN MEDEIROS**

Home Room Director 2  
Jazz Society 2, 3, 4







**PAUL LEONIDAS MELANCON**  
Cadet Corps 2

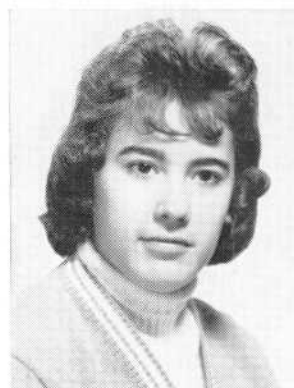

**ADELINE RITA MELLO**



**ANN MARIE MELLO**  
Basketball 2  
Glee Club 2

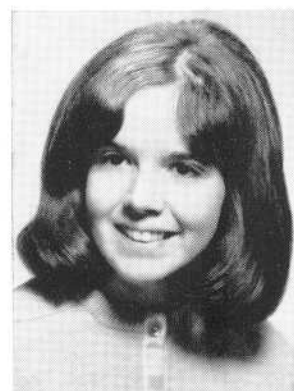

**CHERYL ANN MELLO**  
Science Club 4  
Gym Leader 3  
Science Club of America 4  
Future Scientists 4



**CRISTINA CONSTANCE MELLO**  
National Honor Society 3, 4  
Spanish Club 2, 3, 4  
Library Aide 2  
Basketball 2



**CYNTHIA LOUISE MELLO**  
Basketball 2

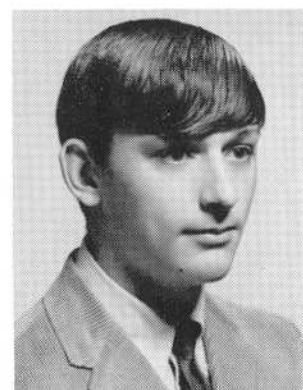

**DAVID ERNEST MELLO**

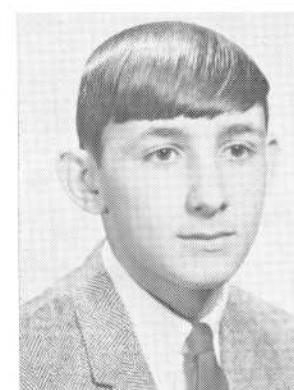

**JOSEPH MANUEL MELLO**  
Chess Club 4  
German Club 4  
Basketball 2



**MARGARET ANN MELLO**

Basketball 2

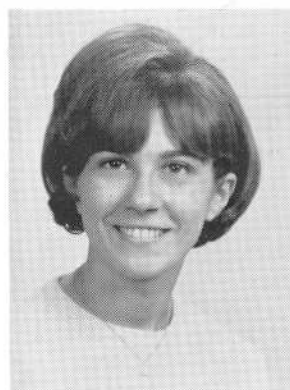

**MARILYN MELLO**

Glee Club 2



**NOREEN MELLO**

Basketball 2



**PAULA MELLO**

Glee Club 2



**RONALD STEPHEN MELLO**



**BEATRICE M. MENDES**

Business Ed. Club 4  
Record Book Typist 4  
Bank Cashier 4  
Office Aide 4



**ROBERTA LEE MERETSKY**

Debating Society 2, 3  
French Club 2, 3  
Basketball 2  
Music Appreciation Club 4

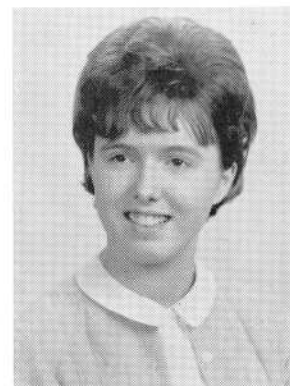

**CONSTANCE BREWSTER MERRITT**

Basketball 2  
French Club 2  
Home Room Director 2

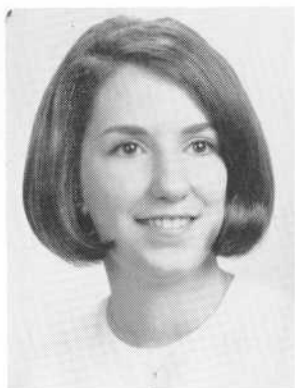

**JOCELYN MARIE MESSIER**

Math Club 3, 4  
Music Appreciation Club 4  
National Honor Society 4  
French Club 2  
Biology Lab Asst. 2  
Red Cross 3, 4



**CARMEN G. METHOT**

Glee Club 2  
National Honor Society 3, 4  
Business Club 4  
Office Aide 4



**CAROL ANN MICHAEL**

Basketball 2  
Volleyball 3  
Glee Club 3, 4  
Spanish Club 3, 4  
Prog. Chairman 4  
Stamp Club (Sec.) 4

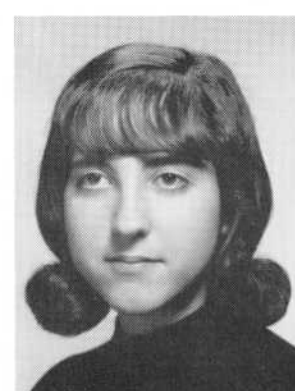

**RITA ANN MICHAEL**

Spanish Club 3, 4  
V. Pres. 4  
Stamp Club 4  
Music Appreciation Club 4  
Glee Club 2, 3, 4  
Basketball 2



**FLORENCE AUDREY MICHAELS**

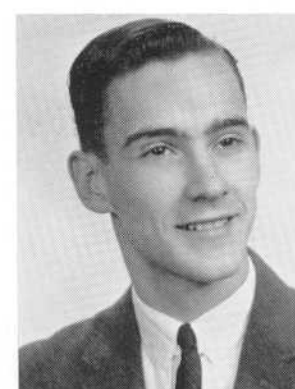

**ALBERT EDWARD MICHAUD**

Cadet Corps 2, 3, 4



**CHERYL ANN MICHAUD**



**DONNA LOUISE MILLS**

Office Aide 2  
Basketball 2



**DEBORAH S. MINKIN**

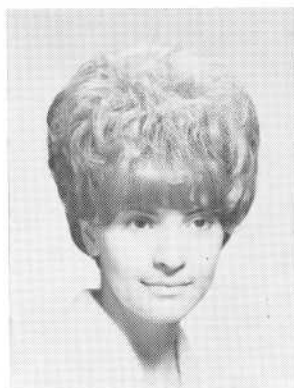

**ELIZABETH LEE MIOZZA**

Basketball 2  
Glee Club 3, 4  
Stamp Club 4

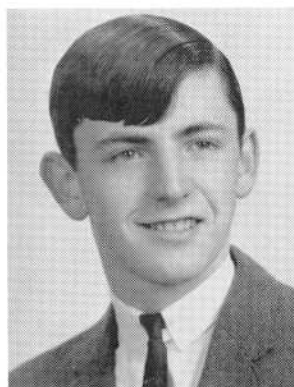

**JOHN RALPH MITCHELL**



**FAITH ANN MONIZ**

Home Room Director 3  
Prom Committee 3

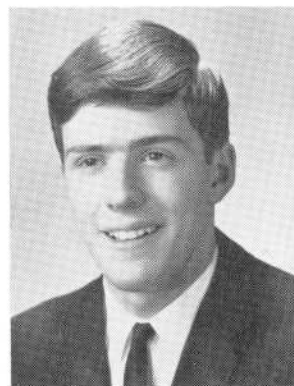

**GEORGE JOSEPH MONIZ**

Cadet Corps 2  
Home Room Director 2, 3  
Science Club 4  
Future Scientists 4  
Science Club of America 4

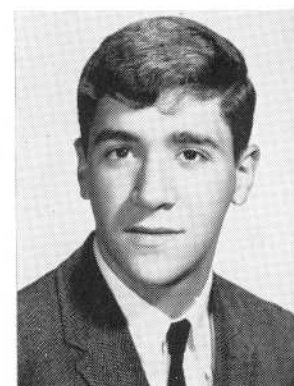

**RUSSELL L. MONIZ**



**LINDA MARIE MONTE**

Basketball 2  
Softball 2  
Stamp Club 2, 3, 4  
Glee Club 3, 4  
Senior Mixed Chorus 4

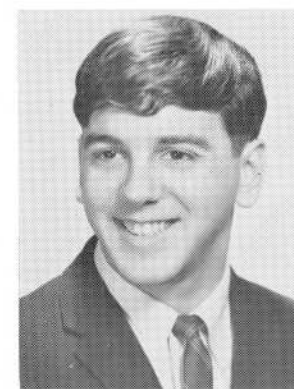

**WILLIAM PAUL MONTE**

Basketball 2  
Baseball 2  
Track 2

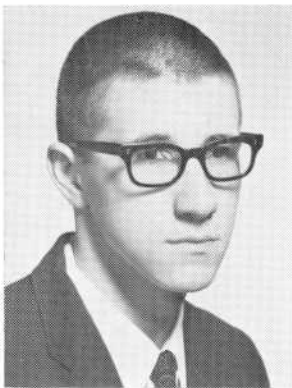

**RICHARD ALAN MONTEIRO**

Cadet Corps 2, 3, 4  
Cafeteria 2, 3, 4  
Dramatics Club 2



**SHARON ANN MOORE**

Basketball 2  
Jazz Society 3  
Debating Society 3, 4



**TRUDY A. MOORE**

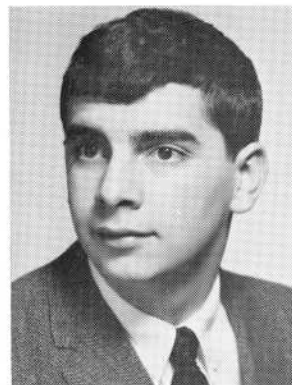

**RONALD JOSEPH MOREIRA**

Basketball 2, 3



**BETTY ANN MORRIS**

Health Officer 2  
Basketball 2  
Office Aide 4



**DONNA MARIE MOSTEIRO**



**DEBORAH SUSAN MULCAHY**

Basketball 2  
Music Appreciation 4  
World History Club 3, 4

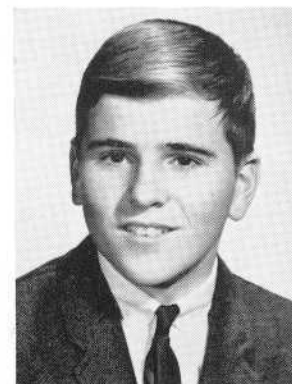

**WILLIAM THOMAS MULLALY**

Football 2, 3, 4  
Wrestling 3, 4  
Band 2, 3, 4  
Orchestra 2, 3, 4  
Golf 2, 3, 4



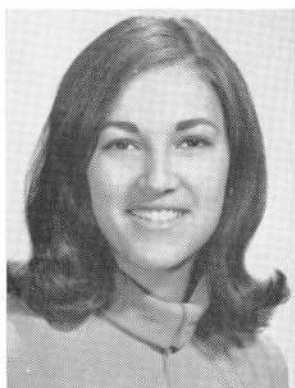

**LOIS ANN MULLEN**

Home Room Director 2  
Basketball 2  
Glee Club 2, 3  
Debating Society 3, 4  
Jazz Society 4

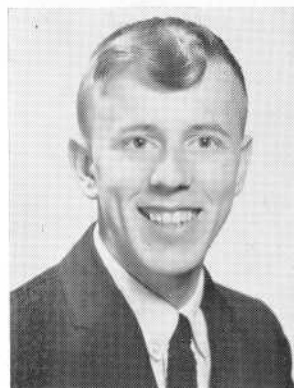

**ROBERT ANTHONY MUNROE**

Business Club 4  
Record Book Typist 4  
Office Aide 4



**SHARON A. MURPHY**

Basketball 2  
Volleyball 3  
Office Aide 4

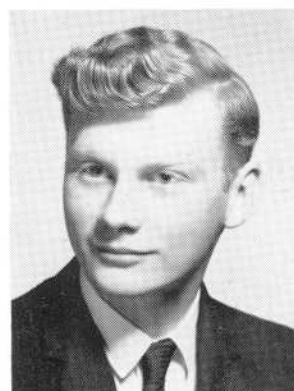

**RICHARD MURRAY**



**DAVE S. NORMAN**

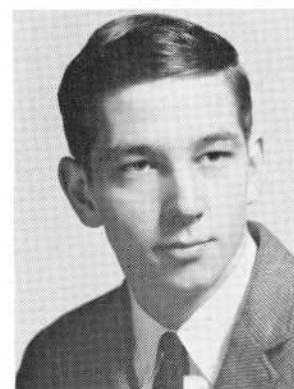

**JAMES RICHARD O'BRIEN**

Home Room Director 4

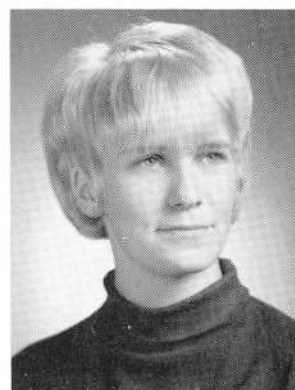

**JOYCE R. O'DONNELL**

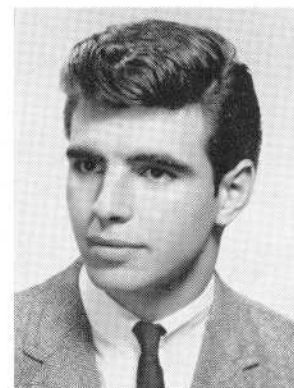

**ALVIN C. OLIVEIRA**

Band 4  
Orchestra 4

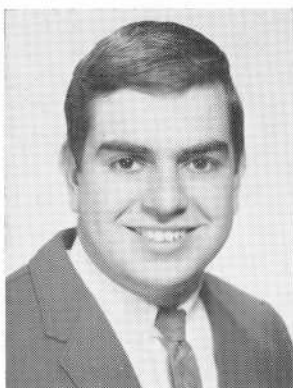

**GEORGE JAMES OLIVEIRA**

Home Room Director 2  
Office Aide 2



**JEFFEREY JOHN OLIVEIRA**

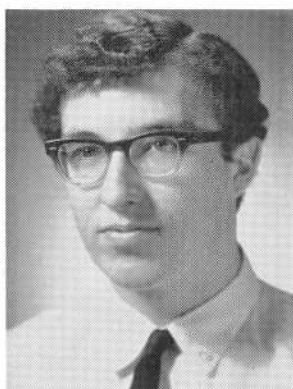

**GERALD L. OLIVEIRA**

**GERALDINE LOUISE OLIVEIRA**  
Band 2

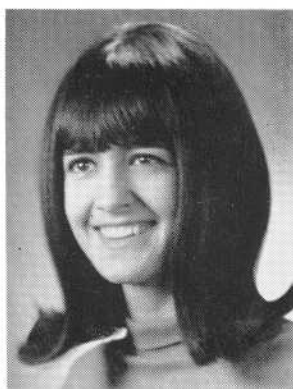

**LINDA MARIE OLIVEIRA**

World History Club 2, 3  
President 4  
Health Council 2  
Bowling 2  
Home Room Director 3, 4  
National Honor Society 4

**PAULINE OLIVEIRA**

Glee Club 2  
Portuguese Club Treas. 2  
Basketball 2  
Home Room Director 3  
National Honor Society 4



**EILEEN MARY O'MELIA**

Basketball 2  
National Honor Society 3, 4  
Office Aide 4

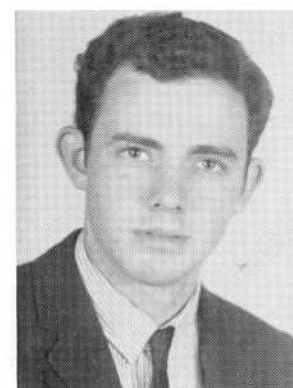

**THOMAS V. O'MELIA**



**JOHN O'NEIL**

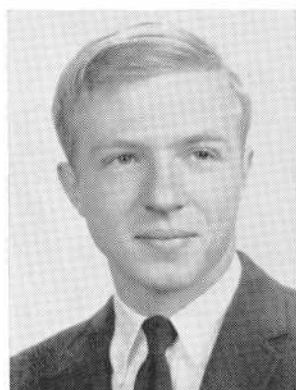

**MICHAEL OWEN O'SHAUGHNESSEY**

Office Aide 4  
Football 2, 3, 4  
Track 2, 3, 4



**JANET MARIE OUELLETTE**

Basketball 2  
Portuguese Club 2, 3  
Office Aide 4



**DANIEL PACHECO**

Cadet Corps 3, 4

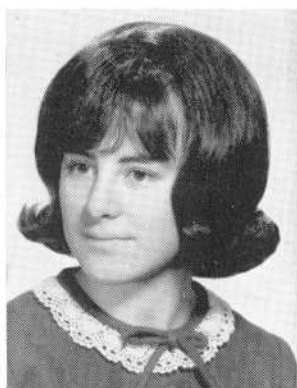

**NANCY ANN PACHECO**

Basketball 2  
Varsity Basketball 3, 4  
National Honor Society 4

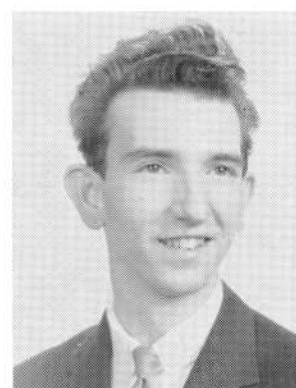

**RICHARD A. PACHECO**



**LOUISE RUTH PACKER**

Music Appreciation 2, 3, 4  
Jazz Society 2, 3  
Cheerleader 3, 4  
Record Book Asst. Bus. Mgr. 4  
National Honor Society 4

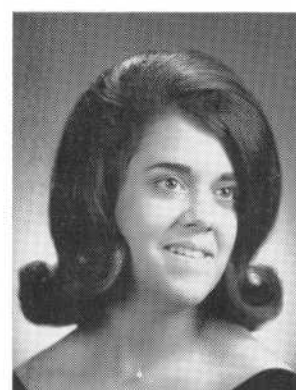

**CAROL ANN PAIVA**

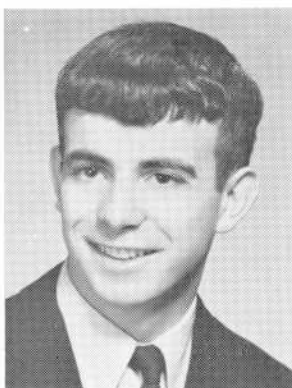

**RICHARD LOUIS PANELL**

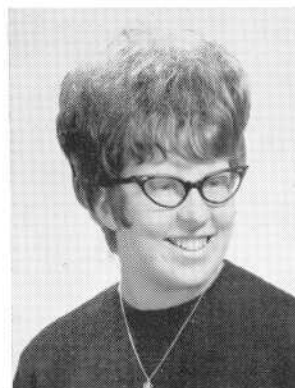

**RITA PAULINE PAQUETTE**

Basketball 2  
Volleyball 2  
Business Club 4  
Office Aide 4

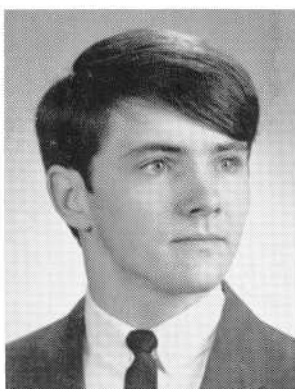

**VINCENT PAQUETTE**



**DONNA JEAN PARKHURST**

Glee Club 2



**ANTONIO G. PAUL**

Football 2  
Home Room Director 2  
Office Aide 2



**DORENE V. PAUL**



**MARIE ELIZABETH PAUL**

National Honor Society 3, 4  
Basketball 2  
Home Room Director 2, 3  
French Club 2, 3, 4

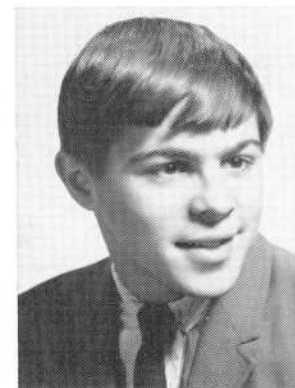

**KENNETH D. PAVAO**

Soccer 3

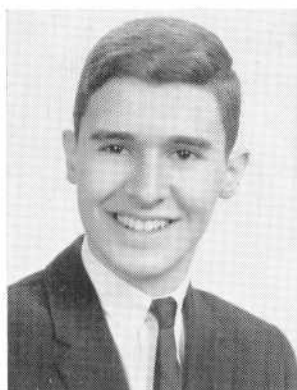

**ROBERT EDWARD PAVAO**  
National Honor Society 3, 4  
Home Room Director 2, 3, 4  
Science Club 4  
Math Club 4

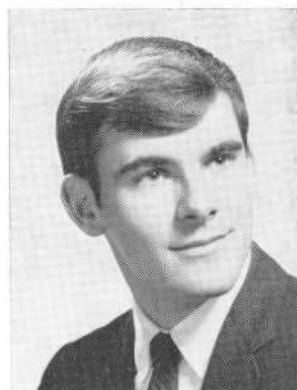

**JOHN PAUL PAWLIK**



**DONNA JEAN PAYER**



**GARY WANE PEARSON**

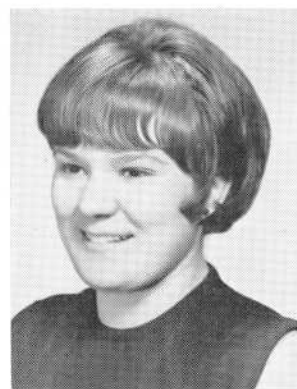

**DEBORAH SHARRON PECKHAM**

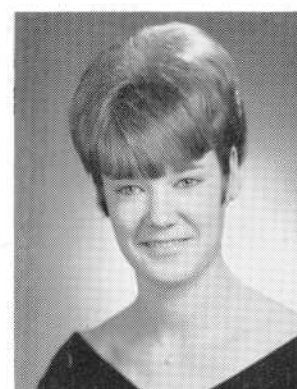

**JO-ANNE PECKHAM**  
Glee Club 2  
Office Aide 4



**MARIE JEANNE PEIXINHO**  
Office Aide 2

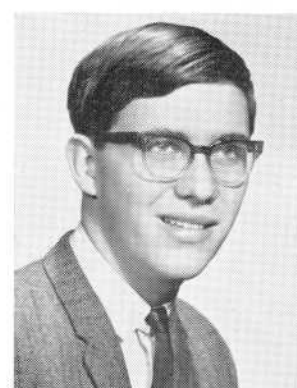

**RAYMOND N. PELCHAT**





**CLAIRE LOUISE PELLETIER**

Glee Club 2  
Basketball 2  
National Honor Society 4



**COLLETTE A. PELLETIER**

Dramatics Club 2, 3, 4  
Thespians 3, 4  
President 4  
French Club 4  
National Honor Society 4



**JANE PELLETIER**

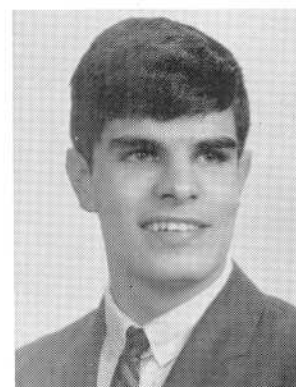

**ANTONIO JOSEPH PEREIRA**

German Club 4  
Chess Club 4



**JOANNE PEREIRA**

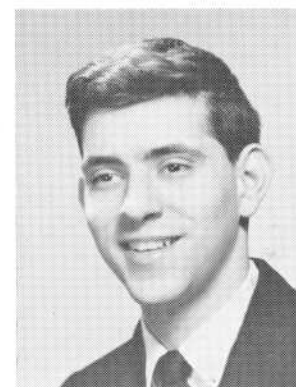

**JOSEPH PEREIRA**

National Honor Society 4



**MARGARET MARY PEREIRA**

National Honor Society 3, 4  
Library Aide 2  
Glee Club 2  
Mathematics Club 4



**BARBARA JOAN PERLMAN**

Glee Club 2  
Health Officer 2  
Spanish Club 2, 3  
Jazz Club 2, 4  
Music Appreciation 2, 3, 4

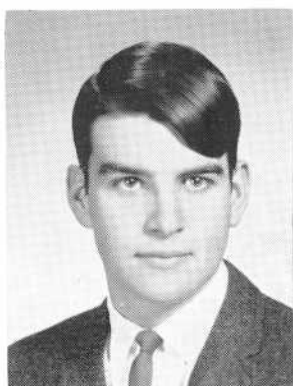

**PETER JOHN PERRAULT**  
Cadet Corps 3, 4

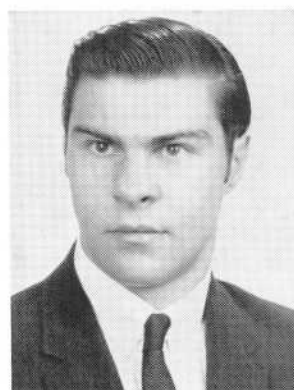

**JOHN PERREIRA JR.**



**ANNE L. PERRY**  
Glee Club 2  
Basketball 2



**DALE SUSAN PERRY**

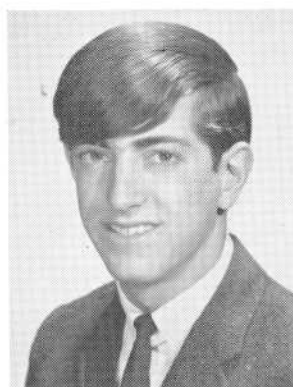

**JORDAN PERRY**



**STEPHEN D. PERRY**

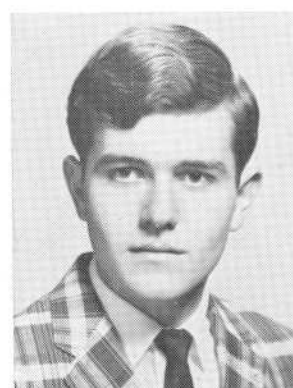

**DANA FRANCIS PETERSON**  
Home Room Director 4  
Science Fair 3  
State Science Fair 3  
National Honor Society 4



**DONNA MARIE PETERSON**  
Portuguese Club 2

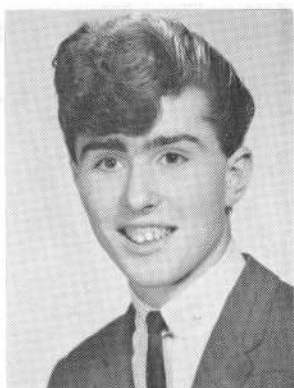

**LYNWOOD JOHN PESTANA**

Bowling 2, 3



**MADELINE PEVIDE**

Dramatics Club 3, 4  
Thespians 4  
National Honor Society 3, 4  
Portuguese Club 3, 4

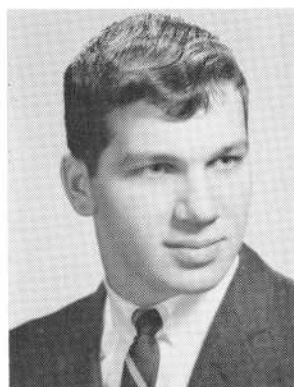

**ANDREW J. PHILLIPS**

Football 3  
Cadet Corps 2nd Lt. 4



**DONNA LOUISE PICKERING**

Basketball 2  
Business Club 4

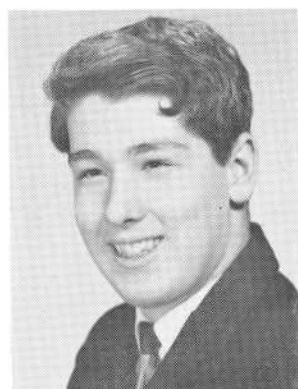

**BARRY WILLIAM PIERCE**

Cadet Corps 2, 3, 4  
Cafeteria 3, 4

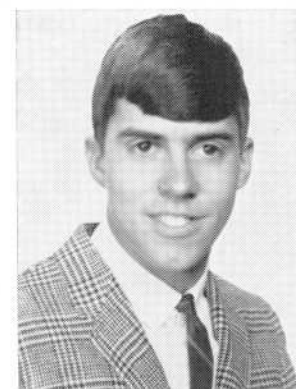

**JAMES ANGELO PIERONI**

Glee Club 2

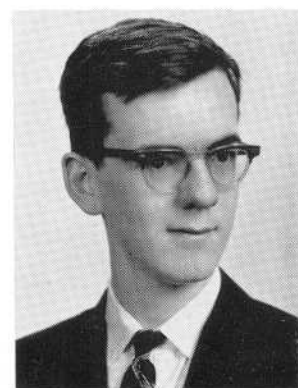

**CHARLES HENRY PILLSBURY**



**SHIRLEY JEAN PINEAULT**

Basketball 2  
Home Room Director 3  
Office Aide 4



**ALFRED J. PINEL**



**JEAN MARIE PITERA**

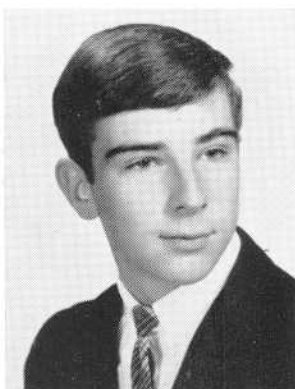

**RAYMOND J. POLAK**

**GEOFFREY WILLIAM POTTS**

Football 2, 3, 4  
Weight Training 2, 3, 4  
Wrestling 3, 4  
Golf 3, 4  
Physical Education Aide 4  
Prom Committee 4

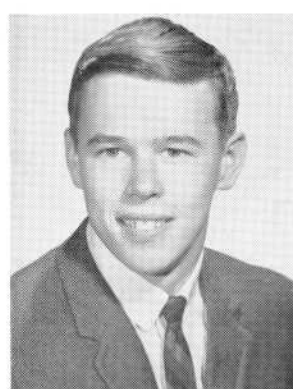

**CHERYL BETH POOLE**

**CYNTHIA LYNN POOLE**

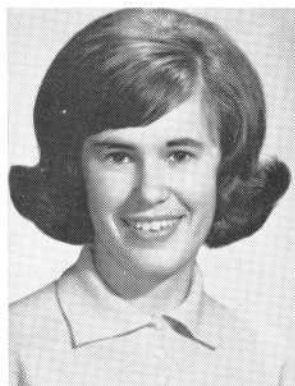

**JEAN CAROL POWERS**

Home Room Director 2, 4  
Classical Club  
Pres. 4, Vice-Pres. 3  
Math Club 3, 4  
French Club 3, 4  
National Honor Society 3, 4

**ROSIA MARY PREZALAR**

Basketball 2  
Glee Club 2, 4  
Music Appreciation 4  
National Honor Society 4



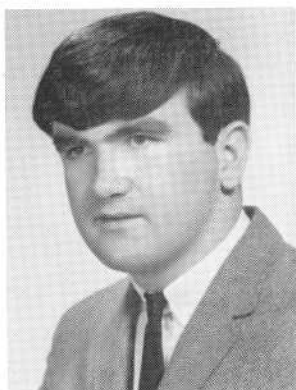

**JAMES PAUL PRICE**

**SUSAN JANE PRIEST**

G. A. A. 2, 3, 4  
Home Room Director 2, 3  
Varsity Softball 2  
Basketball 2  
Basketball Coach 3  
Gymleader 3, 4

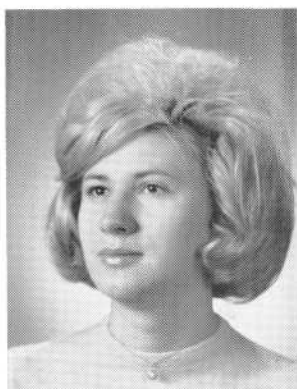

**JANICE MARIE PUDLO**

Science Club 4  
Math Club 4  
French Club 4  
Dramatics Club 4  
National Honor Society 4

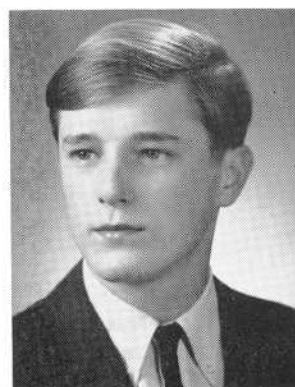

**RALPH K. PUSZ**

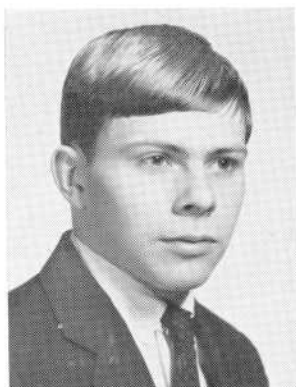

**THOMAS JOHN QUARTOCHI**

**JACQUELINE ANN QUINTAL**

Library Aide 3, 4

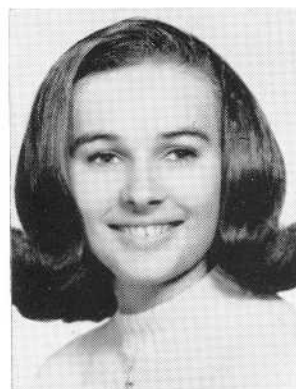

**WAYNE M. RAMEY**

**LILLIAN RAMOS**

Home Room Director 2  
Bank Cashier 4  
Basketball 2







**RICHARD RAMSEY**



**FRANK RAPOZA, JR.**



**MARION RAPOZA**

National Honor Society 3, 4  
Business Club 4  
Cafeteria Aide 3, 4

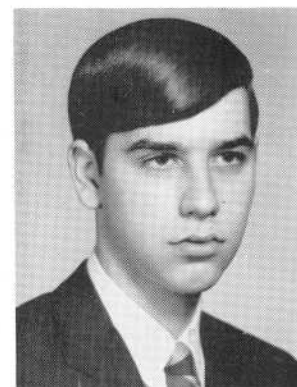

**RONALD RAPOZA**



**ROSEMARY RAPOZA**

**RUTHANN ELIZABETH RAPOZA**

Glee Club 2  
Bank Cashier 4  
Business Club 4  
Office Aide 4  
Record Book Typist 4  
National Honor Society 4

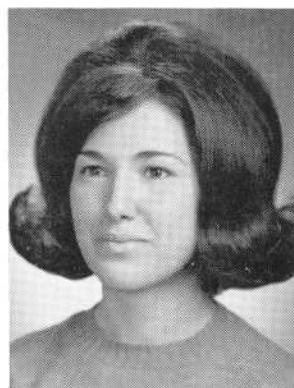

**THERESA JEANNINE RAPOZA**

Glee Club 2  
Business Club 4  
National Honor Society 4



**LINDA RATNER**

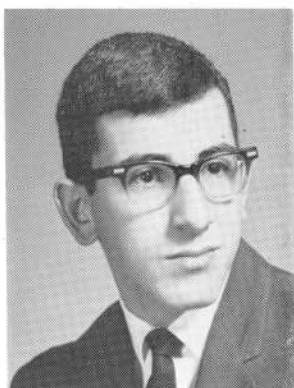

**PHILIP T. RAZOOK**

Golf 3  
Bowling 4  
Traffic 4

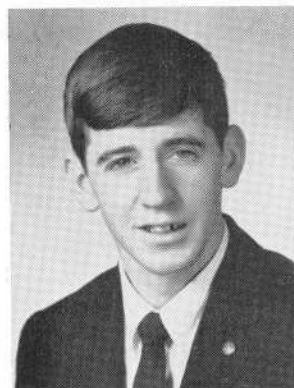

**DENNIS F. REBELLO**



**LINDA REBELLO**

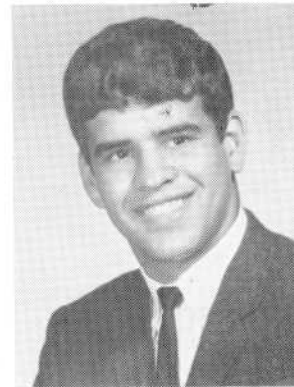

**MILTON JOHN REBELLO**

Basketball 2, 3, 4  
Soccer 3, 4

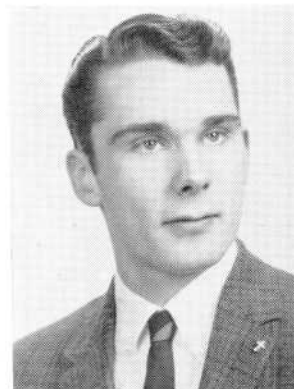

**HARRY CLARKE REDFEARN**



**JUDITH A. REGO**

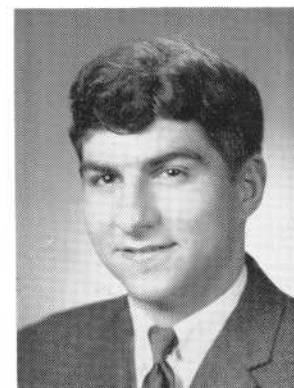

**KENNETH E. REGO**



**MANUEL A. REGO**

Portuguese Club 3, 4  
Glee Club 3, 4

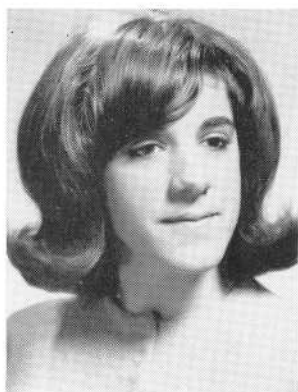

**PAULA MARIE REGO**  
Glee Club 2



**CAROL ANNE RENAUD**  
Basketball 2  
Softball 3



**DEBORAH G. REZENDES**



**SANDRA ANN RIBEIRO**



**AUGUST RICARDO**  
Cadet Corps 2, 3, 4  
Audio-Visual Aide 1, 2  
Traffic 1, 2



**ROGER MICHAEL RICHMOND**  
Office Aide 4

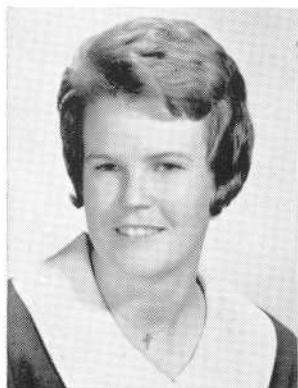

**EDITH ANN RIFE**



**SUSAN JANE RIGBY**  
Glee Club 3



**JOYCE MARY RINGUET**  
Basketball 2  
Home Room Director 3  
National Honor Society 3, 4  
Office Aide 4

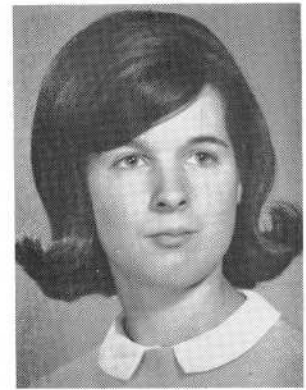

**BETSY MARCIA ROBINOVITZ**  
Music Appreciation 4

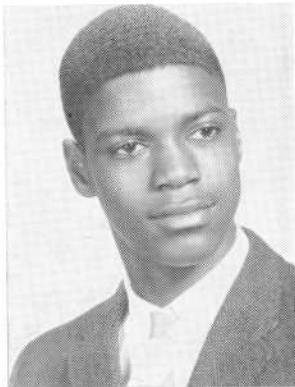

**JAMES NORMAN ROBINS**

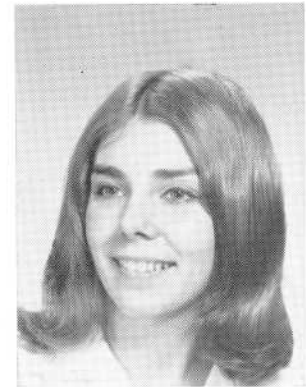

**SANDRA ANN ROGERS**  
Jazz Society 4

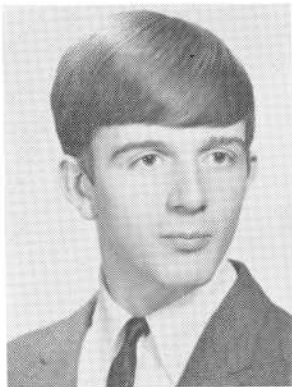

**MICHAEL THOMAS RONAN**  
National Honor Society 4



**CHARLES ROSS, JR.**  
Cadet Corps 2, 3, 4  
Science Club 4  
Future Scientists 4  
Science Clubs of America 4  
Stamp Club 3, 4



**WILLIAM G. ROUSE**  
Cadet Corps 2, 3, 4

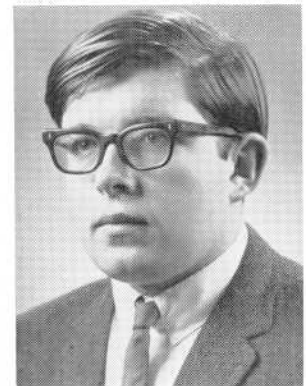

**ROLAND ROGER ROUSSEAU**

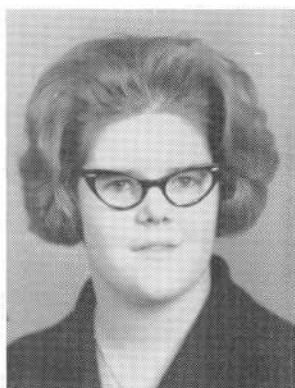

**LINDA RUTTER**

Basketball 2, 3  
Volleyball 3

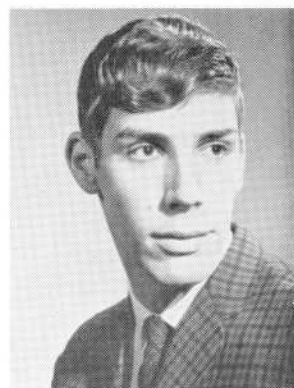

**ROBERT RYAN**

Golf 2, 3, 4

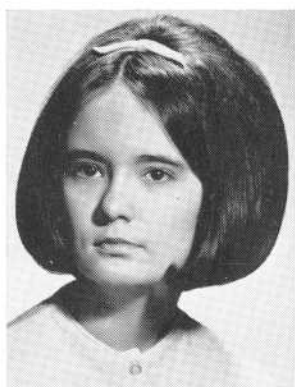

**PAULINE BARBARA ST. LAURENT**

Business Club 4  
Record Book Typist 4  
Bank Cashier 4

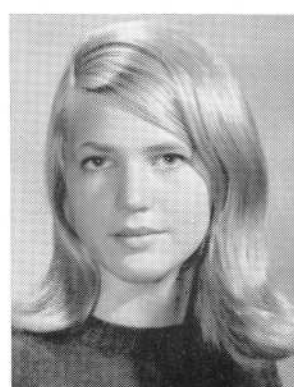

**ANNE MARIE ST. LAWRENCE**

Majorette 3, 4  
Bus. Mgr. Record Book 4  
Home Room Director 2, 4  
Bio. Lab. Asst. 2  
Gym Leader 3  
National Honor Society 4



**ARTHUR ST. OURS**

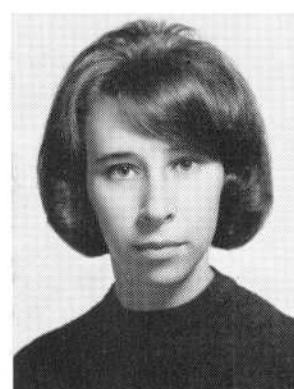

**JACQUELINE MARIE ST. PIERRE**

Basketball 2  
Business Club 4  
National Honor Society 4

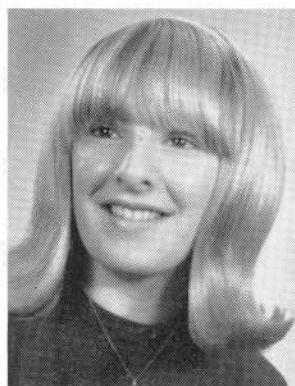

**SANDRA ANNE ST. PIERRE**

Portuguese Club 2  
Basketball 2  
Business Club 4  
Office Aide 4



**ROBERT BRUCE SALMOND**

Band 2, 3, 4  
Cross Country 2  
Bowling 3



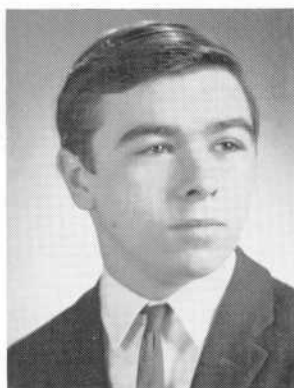

**THOMAS WILLIAM SALVA**

**GAIL ANN SALVAS**

Science Club 3, 4  
 Future Scientists 3, 4  
 Science Clubs of America 3, 4  
 Music Appreciation Club 3  
 Office Aide 4  
 National Honor Society 4

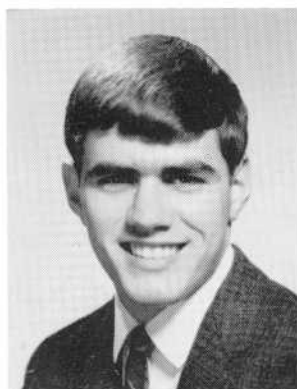

**BRUCE C. SANTERRE**

Basketball 2  
 Baseball 2, 3, 4  
 Soccer 4

**JUDITH L. SANTORE**

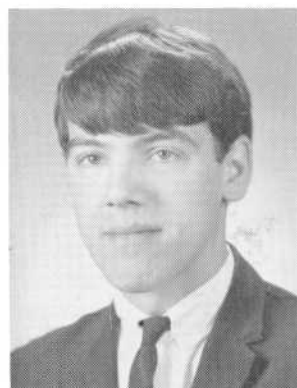

**EDWARD SANTOS**

**ERNEST SANTOS**

Bowling 3, 4  
 Glee Club 3, 4

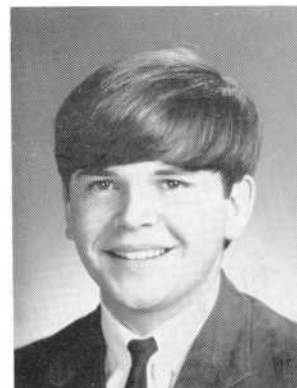
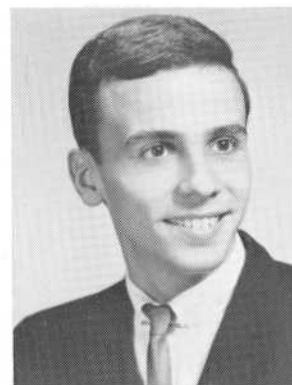

**KENNETH DAVID SANTOS**

Baseball 1

**ROBERT KENNETH SANTOS**

Basketball 1  
 Baseball 1  
 Bowling 3, 4  
 Glee Club 4

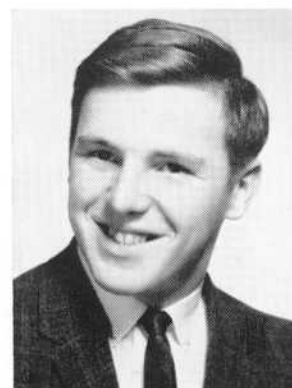

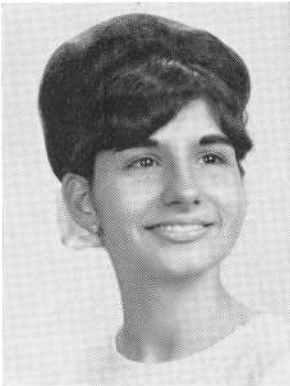

**VERONICA PATRICIA SANTOS**

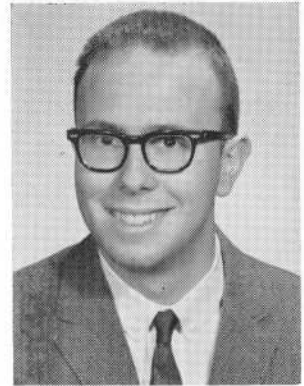

**ALPHONSE FRANK SAULINO**

Science Club 4  
French Club 4  
Soccer 3, 4  
Basketball 2



**BARBARA MARY SCHENCK**

French Club 2, 3, 4  
Jazz Society 2  
Basketball 2  
Dramatics Club 2

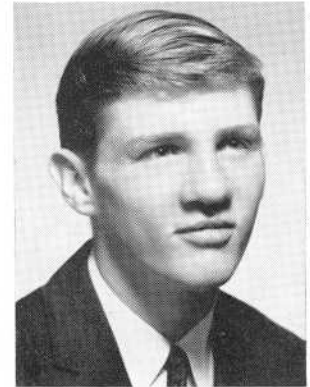

**GEORGE JAMES SCHOONOVER**

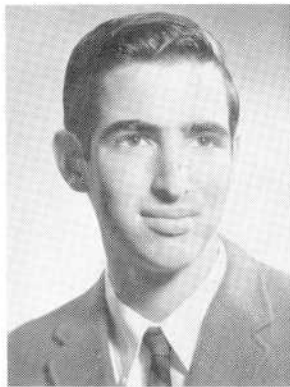

**BARRY MICHAEL SCHWARTZ**

Golf 2, 3, 4  
Bowling 2, 3, 4

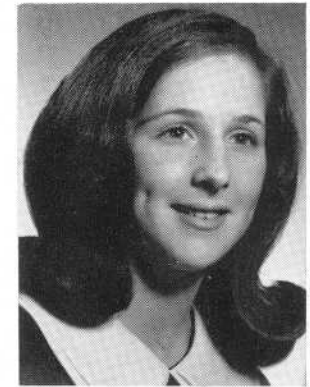

**BEVERLY JOAN SCHWARTZ**

French Club 3, 4  
Spanish Club 3, 4  
Music Appreciation Club 3, 4  
Library Aide 3, 4  
Basketball 2  
National Honor Society 3, 4



**GAIL ELIZABETH SCIACCA**

Councilor 2, 3  
Pep Squad Coach 4  
Home Room Director 3, 4  
Health Councilor 2  
Glee Club 2  
National Honor Society 4



**BETTY ANN SEFRINO**

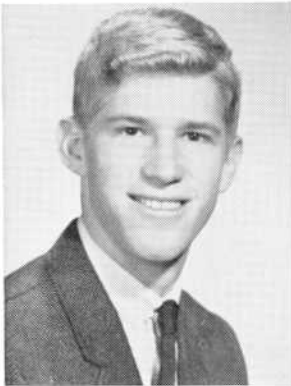

**EARL MARK SELIGMAN**

Basketball 2, 3, 4  
Co-Captain 4  
Home Room Director 2, 3, 4  
President 4  
Golf 3, 4  
Cross-Country 4



**JOHN THOMAS SENAY**

Cadet Corps 3, 4



**IRENE SARDINHA SERINGA**

Basketball 2  
Spanish Club 3, 4  
Portuguese Club 4

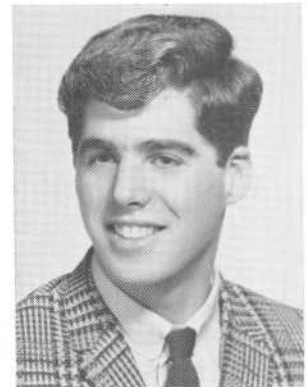

**DAVID BRYAN SETTLOW**

Bowling 3, 4



**HARLAN SHABSHELOWITZ**

Golf 2, 3, 4  
Science Club 4  
Debating Society 3



**PAMELA JEANNE SHAKER**

Spanish Club 3, 4  
Science Club 4  
Math Club 4  
Future Scientists 4  
Science Clubs of America 4  
Pep Squad Asst. Coach 4



**ROBERT SHARPLES**

Science Club 4  
Science Club of America 4  
Future Scientists 4  
Mathematics Club 4  
National Honor Society 3, 4  
Classical Club 2, 3



**JANICE F. SHAW**

Spanish Club 3, 4  
Basketball 2  
Music Appreciation 4  
Red Cross 4

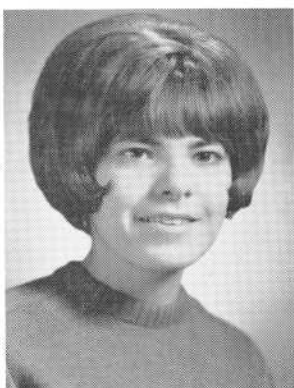

**BARBARA A. SHEA**

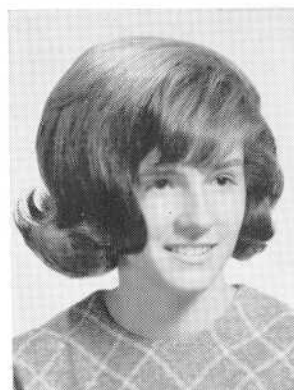

**SUSAN ANN SHEA**

Hilltop Editor 4  
Music Appreciation Club 4  
Glee Club 2  
Basketball 2



**LINDA RUTH SHEPARDSON**

Glee Club 2, 4  
Senior Mixed Chorus 4  
Music Appreciation 4  
Dramatics Club 2  
Basketball 2  
National Honor Society 4

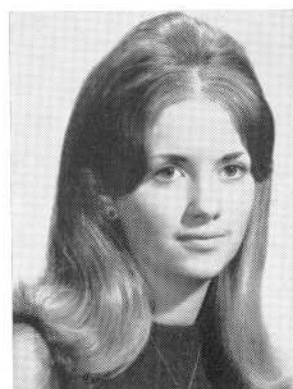

**MARY MARGARET SHERMAN**

Spanish Club 3, 4  
National Honor Society 4

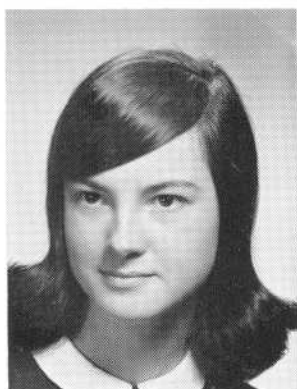

**NANCY ANN SHORROCK**

Home Room Director 2  
Spanish Club 3  
Basketball 2  
National Honor Society 4



**EDWARD FRANCIS SIBITCHYE**

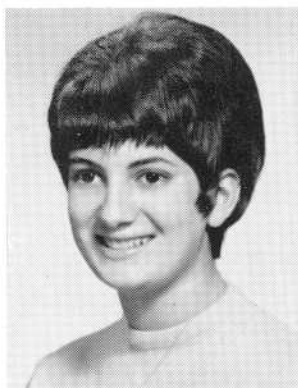

**SUZANNE MARIE SICILIA**



**PATRICIA ANN SIKORA**

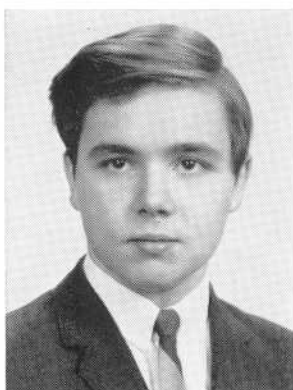

**JOHN PAUL SILVA**  
 Stamp Club 3, 4  
 Vice-president 3  
 President 4  
 Classical Club 4  
 Home Room Director 3  
 National Honor Society 4



**VERONICA SHIRLEY SILVA**  
 Glee Club 2  
 Softball 2, 3  
 Volleyball 2, 3  
 Basketball 2, 3



**EDWARD SILVA**



**JOANNE SILVA**  
 Business Club 4  
 Bowling 2  
 Glee Club 2, 3, 4

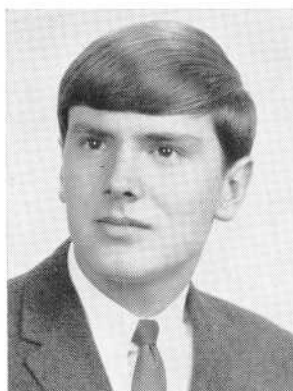

**JOHN J. SILVA**

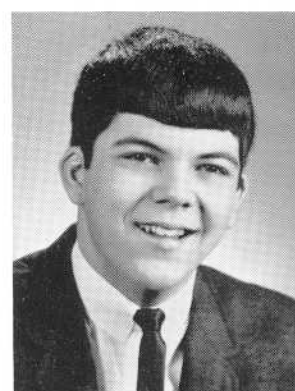

**MICHAEL JOSEPH SILVA**  
 Cadet Corps 2, 4

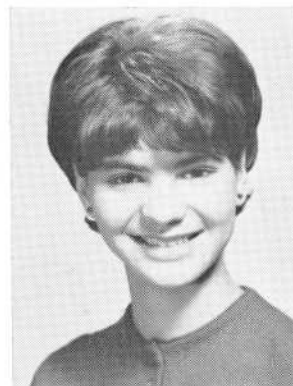

**PAULA SILVA**  
 Home Room Director 4  
 Basketball 2  
 French Club 4



**CAROL ANN SIMPSON**





**PAMELA F. SINGER**

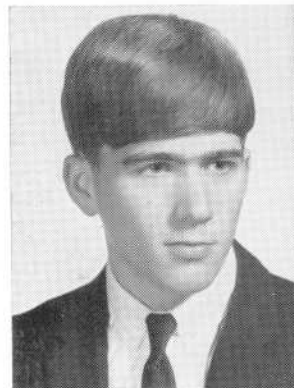

**EDWARD JOSEPH SLIVA**



**ROBERT L. SMIALEK**  
National Honor Society 3, 4  
German Club 3, 4  
Chess Club 4  
Golf 4  
Asst. Editor Record Book 4  
Home Room Director 4

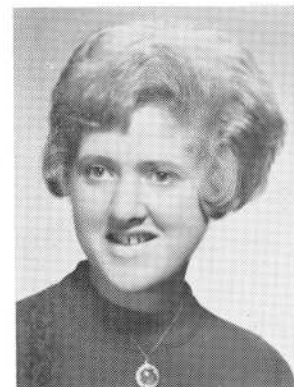

**ALEXIS JO-ANN SMITH**



**LINDA SMITH**  
German Club 3, 4

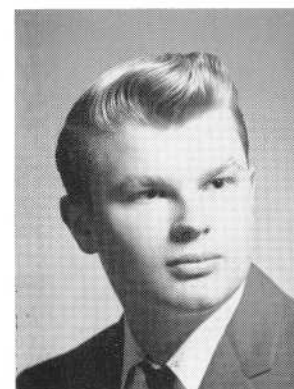

**ANDREW JOSEPH SMYKA**  
Traffic 1  
Home Room Director 2  
Math Club 4  
National Honor Society 4

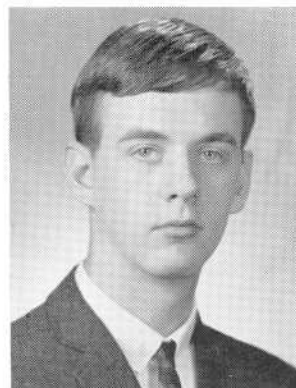

**PETER GREGORY SNiezek**  
Camera Club 1  
Glee Club 1

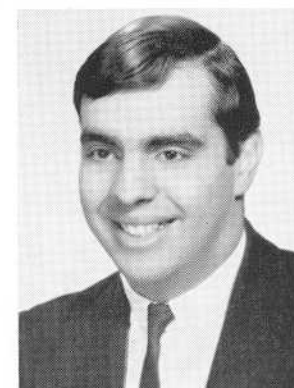

**WILLIAM M. SOARES**  
Baseball 2



**LOUISE ANN SOTNICK**  
World History Club 3, 4  
Glee Club 2



**RACHEL C. SOUCY**  
Home Room Director 2  
Bank Cashier 4  
Record Book Typist 4  
Business Club 4  
Office Aide 4



**CAROLYN JANE SOUZA**

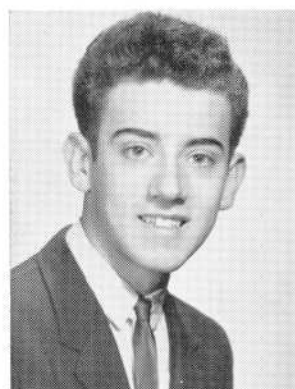

**DAVID ANTHONY SOUZA**  
Home Room Director 3

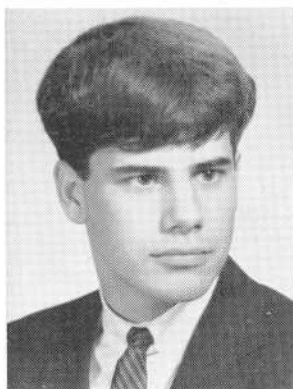

**DENNIS RICHARD SOUZA**

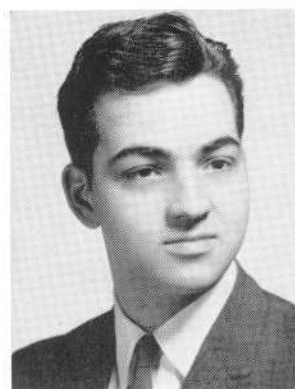

**JOSE ROBERT SOUZA**

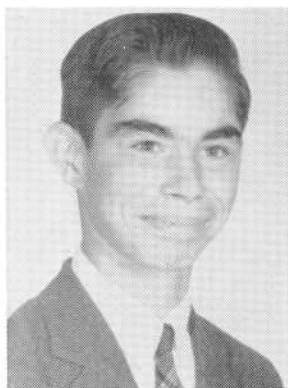

**JOSEPH EDWARD SOUZA**  
Cadet Corps 2, 3, 4

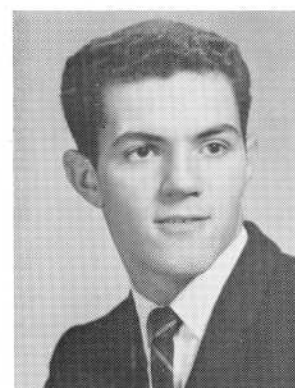

**LAWRENCE JOHN SOUZA**  
Football 1, 2, 3, 4  
Wrestling 2, 3, 4  
Track 1



**LOUIS B. SOUZA III**  
Home Room Director 2  
Glee Club 4  
Senior Mixed Chorus 4  
Traffic 4



**PATRICIA ANNMARIE SOUZA**  
Home Room Director 2

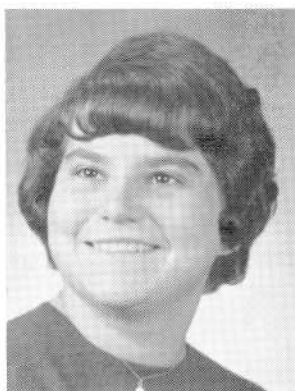

**SANDRA JEAN SOUZA**  
National Honor Society 3, 4  
Library Aide 2, 3, Pres. 4  
Math Club 2, 3, 4  
Classical Club 2, 3, 4  
G. A. A. 3, 4  
Volleyball 3, 4



**SANDRA MARIE SOUZA**  
Basketball 2



**STEVEN SOUZA**  
Math Club 4  
Science Club 4  
German Club 4  
National Honor Society 4

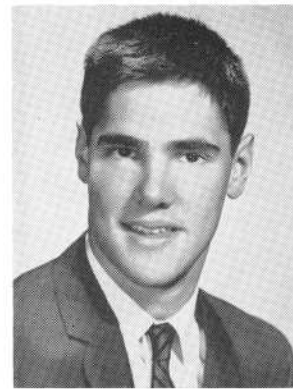

**HOWARD RALPH STARR**



**LINDA ANN STEEL**  
Dramatics Club 3, 4

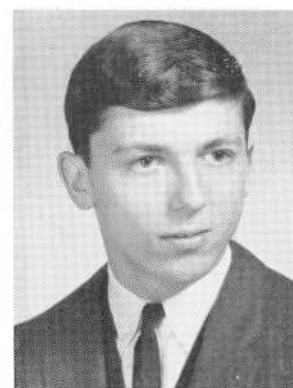

**FRANCIS A. STETKIEWICZ**  
Track 1, 2, 3, 4  
Cross-Country 2

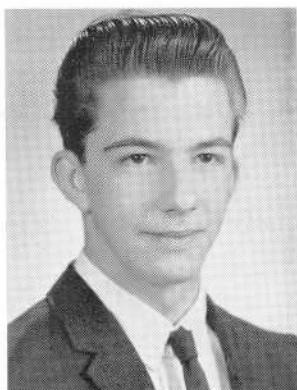

**CHARLES STONE**

**MARGARET ANN SULLIVAN**

Office Aide 4  
Volleyball 3, 4  
Basketball 2, 3  
Gym Leader 3  
G. A. A. 3, 4  
Business Club 4



**KAREN SULLIVAN**

Office Aide 4  
Basketball 2



**KAROL SULLIVAN**

Basketball 2

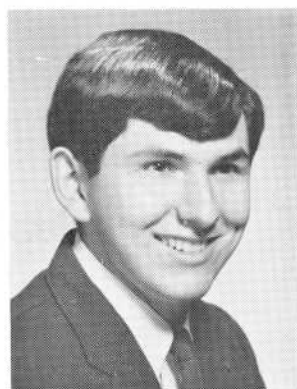

**HAROLD K. SUTCLIFFE**

Football 1  
Basketball 1  
Baseball 1  
Office Aide 4



**MICHAEL ALAN SYLVIA**



**PATRICIA LYNN SYLVIA**

**DOROTHY M. SZYNAL**

Office Aide 4



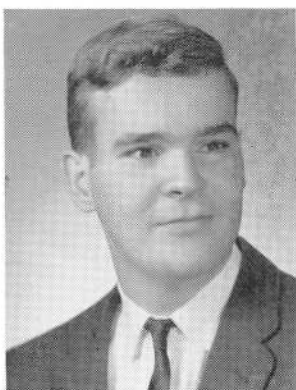

**PAUL RONALD TALBOT**

Cadet Corps 2

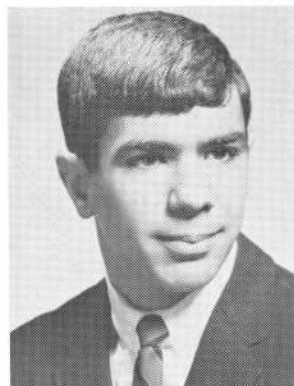

**EDWARD JOSEPH TAVARES**

Sports Ed. Record Book 4  
Home Room Director 4  
National Honor Society 3, 4  
Pep Band 2, 3, 4  
German Club 3, 4  
Math Club 3, 4

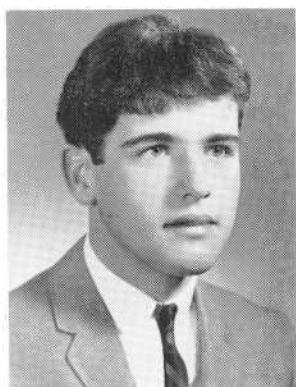

**LEONARD B. TAVARES, JR.**

Glee Club 3



**LUCILLE HEBERT TAYLOR**

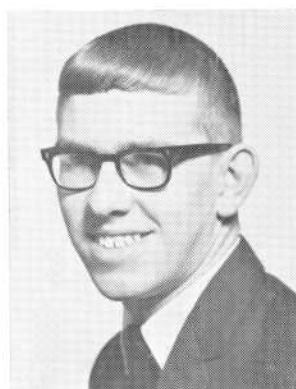

**ROBERT A. TAYLOR**

Cadet Corp 2, 3, 4  
Home Room Director 4

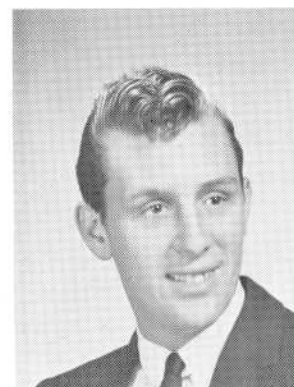

**ROBERT L. TAYLOR**

Cadet Corps 1



**SARAH H. TAYLOR**

Basketball 1



**NATALIE TERCEIRA**

Basketball 2  
Home Room Director 4





**EDWARD R. TERCEIRO, JR.**

Cadet Corps 3, 4  
Science Club of America 4  
Future Scientists 4  
Science Club 4  
National Honor Society 4

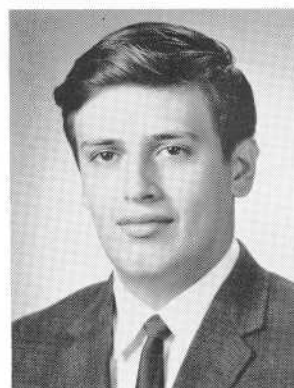

**PAUL EDWARD TERCEIRO**

Cadet Corps 3, 4  
Science Club 4  
Math Club 4  
National Honor Society 4



**PAULINE MARIE THERRIEN**

Basketball 2  
Volleyball 2, 3  
Glee Club 3  
Business Club 4  
Office Aide 4  
National Honor Society 4



**PAMELA ANNE THIBAUT**

Glee Club 2



**ROBERT PAUL THIBAUT**

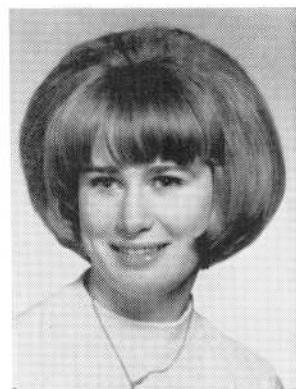

**CYNTHIA JEAN THOMAS**

Home Room Director 2  
Office Aide 3  
Glee Club 3

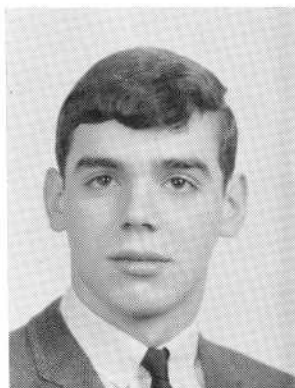

**DANIEL THOMAS**



**MICHAEL JOSEPH THOMAS**



**ELLEN CLAIRE TOBIN**

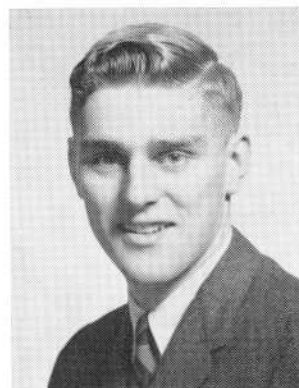

**DALE FREDRICK TOMMER**  
Cadet Corps 1, 2, 3, 4



**SHIRLEY ANN TOUPIN**

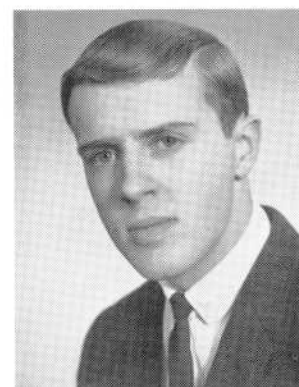

**GERARD NORMAND TREMBLAY**

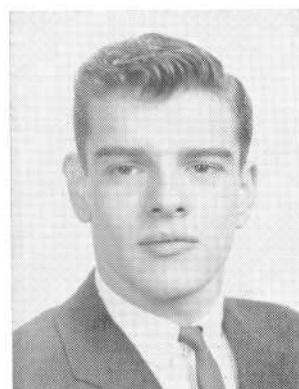

**KENNETH WARREN TRENHOLME**  
Orchestra 2, 3, 4  
Band 2, 3, 4  
Bowling 2, 3, 4  
Home Room Director 2

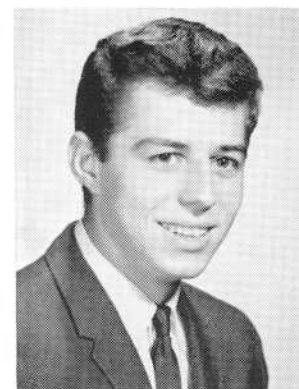

**GEORGE CHESTER TRIPP**  
World History Club 4  
French Club 4

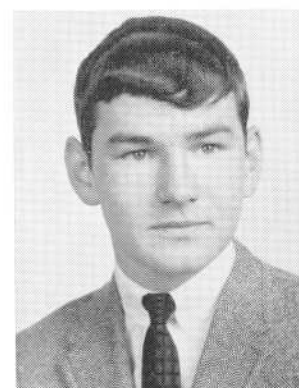

**THOMAS TUNNEY**  
Baseball 2



**ELIZABETH VICTORIA UNDERHILL**  
Business Club 4



**RAYMOND LOUIS VAILLANCOURT**

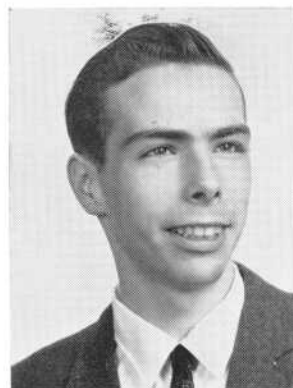

**STEPHEN JOSEPH VAILLANCOURT**  
Orchestra 2, 3, 4



**LAURENE THERESA VALCOURT**  
Home Room Director 2, 3  
Health Councilor 2  
Basketball 2



**JOSEPH A. VALE**  
Supply Room Aide 2



**KATHLEEN DIANE VALTON**  
Glee Club 2  
Basketball 2



**ALFRED ALAN VASCONCELLOS**



**LINDA MARIE VELOZA**

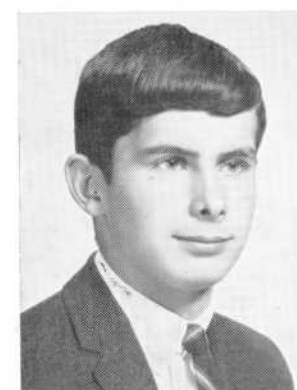

**KEVIN J. VENANCIO**  
Tennis 2, 3, 4

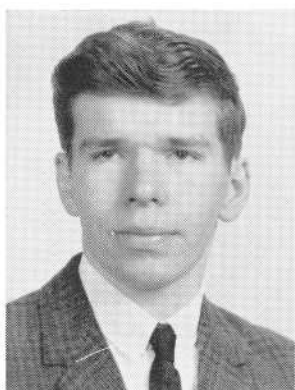

**NORMAN JOSEPH VERVILLE JR.**

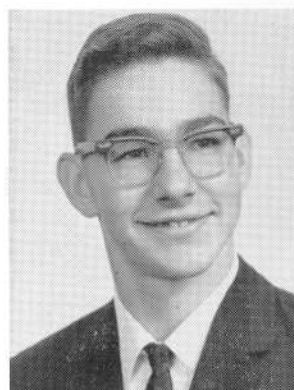

**RONALD GEORGE VERVILLE**  
French Club 2  
Dramatics Club 4



**DALE PAULETTE VIEIRA**  
Dramatics Club 2, 3  
Glee Club 2



**JULIETTE CARREIRA VIEIRA**  
Portuguese Club 3



**PAUL JOSEPH VIEIRA**  
National Honor Society 3, 4  
French Club 3, 4  
Classical Club 3, 4  
Music Appreciation 4



**JAMES MICHAEL VIERLING**

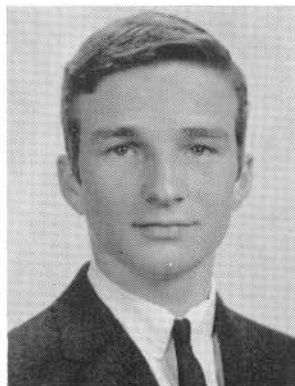

**JOHN ROGER VIOLETTE**  
Track 2, 3, 4  
Basketball 2  
National Honor Society 4

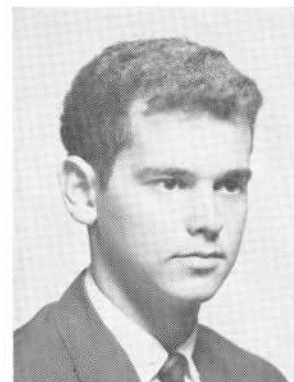

**JOSEPH RICHARD VITAL**

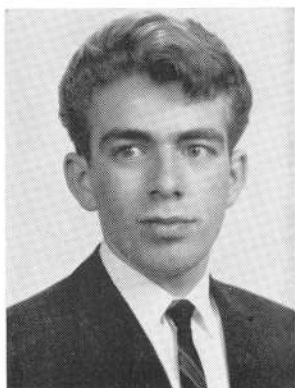

**JOSEPH VIVEIROS**

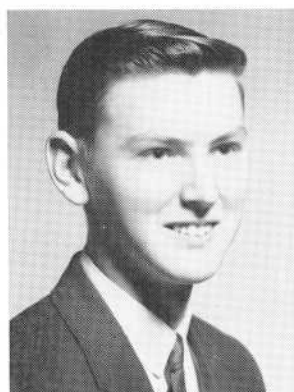

**LEONARD J. VOGEL**

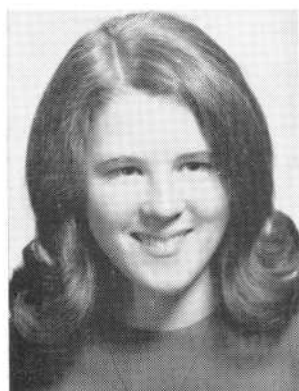

**TERRY LEE WAIHELA**

Biology Lab Ass't 4  
Chemistry Lab Ass't 4  
President French Club 2, 3, 4  
Music Appreciation 4  
Future Scientists 4  
Science Clubs of America 4



**ROSEMARY ELLEN WALKER**

Softball 3, 4  
Volleyball 3, 4  
Basketball Official 3, 4  
Basketball Jr. Varsity 3

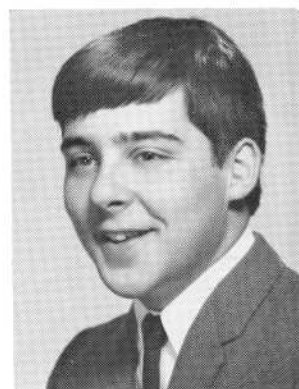

**MICHAEL J. WALLS**



**JOHN LAWRENCE WALSH**

Home Room Director 2



**SUSAN ALICE WARREN**

Science Club 4  
Future Scientists 4  
Science Clubs of America 4  
World History Club 4  
National Honor Society 4



**LINDA WASILOWSKI**





**RITA MAUREEN WATKINSON**

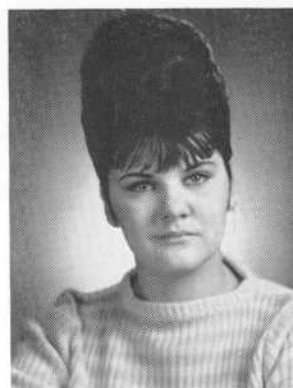

**CAROLYN A. WHITE**  
Glee Club 1, 2

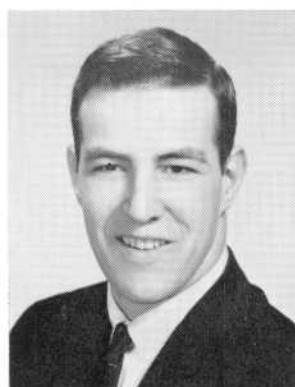

**ROBERT ARTHUR WHITFIELD**  
Home Room Director 4  
Baseball 1, 2, 3, 4  
Basketball 1, 2

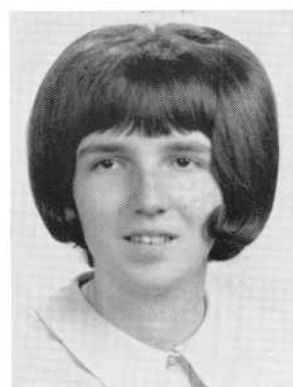

**CAROL F. WHITING**



**JANET ARLENE WILLIAMS**  
Home Room Director 2  
Glee Club 2  
Basketball 2



**ROSEMARY LOUISE WILLIAMS**  
Basketball 2  
Glee Club 3  
Bowling 4  
Office Aide 3, 4  
Record Book Typist 4

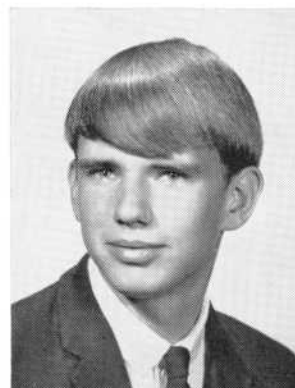

**WALTER WINARSKI**  
Class President 3, 4  
Basketball 2, 3, 4  
Soccer 4  
Prom Committee 3  
Home Room Director 3



**CHERYL JEANNE WINGATE**  
Basketball 2  
Glee Club 2, 4  
Jazz Society 4  
Senior Mixed Chorus 4



**JOAN ESTELLE WOJCIK**

National Honor Society-Vice-Pres. 3, 4  
 Classical Club Sec. 2, 3, 4  
 Math Club 3, 4  
 French Club 3, 4  
 Prom Committee 3  
 Senior Mixed Chorus 4

**NANCY ANN WROBEL**

Cheerleader 3, 4  
 Classical Club 2, 3  
 Prom Committee 3  
 Basketball 2  
 Glee Club 2  
 Dramatics Club 2



**BRUCE ANTONE ZITANO**

Class Vice-President 3, 4  
 Basketball 2  
 Football 2  
 Prom Committee 3  
 Home Room Director 2  
 Student Council 3, 4

WILLIAM M. AGUIAR  
LUIS M. ANDRADE  
JO-ANNE BERNARD  
GEORGE BESSETTE  
WALTER BIGOS  
ANTHONY M. BOTELHO  
ROBERT G. BOTELHO  
ROSALIE N. BOUCHARD  
PAUL E. BOUFFARD  
JOHN BOWERS  
JOHN J. CHICCA  
ALBERT COELHO  
ALFREDO COSTA  
JACQUELINE COTE  
JAMES T. CROFTON  
JAMES M. CURT  
RAYMOND P. CYR  
ROBERT A. CYR  
THOMAS DAHLSTRAND  
ALBERT DELISLE  
THOMAS N. DESCHENE  
ERNEST J. DESROSIER  
MICHAEL A. DESTREMP  
KATHLEEN DOLAN  
LAWRENCE W. FERNANDES  
BRUCE FLETCHER  
PAULA F. GALLAGHER  
LUKE GASKELL  
RONALD L. GAUDREAU

RAYMOND L. GIRARD  
FRANCIS J. GIZZI  
JUDITH A. GRAY  
DOUGLAS HABIB  
PAUL T. HAGUE  
ROBERT R. HAMEL  
DENNIS R. HANLEY  
RICHARD A. KOEHLER  
ROBERT KOWALCZYK  
TERRY G. KYDD  
RONALD R. LEPAGE  
WAYNE R. LEVESQUE  
JEFFREY M. LOVIT  
GEORGE T. LUZITANO  
LEONARD MARTIN  
WILLIAM F. MASON  
ROY H. MASSIE  
EVERETT MEDEIROS  
MICHAEL MEDEIROS  
ROBERT MEDEIROS  
JAMES MELLO  
WAYNE MELLO  
ROBERT MENARD  
RONALD G. MENARD  
RENE H. MICHAUD  
ROBERT E. NEWBURY  
BRADLEY H. O'BRIEN  
MARY L. O'BRIEN  
GERALD D. OLIVEIRA

HERBERT O'MELIA  
JAMES S. PACHECO  
RONALD A. PACHECO  
RUSSELL S. PALMER  
ANTHONY P. POLSELLI  
JONATHAN PONTE  
RONALD PRUETT  
JAMES V. REZENDES  
MICHAEL R. RIOUX  
LAWRENCE ROBINSON  
DENNIS P. ROIES  
JOHN ROWE  
ALBERT J. ROY  
ROBERT W. ST. LAURENT  
ROBERT R. ST. PIERRE  
PETER R. SARRO  
SUSAN M. SHANE  
FRANK SOKOLSKI  
ROBERT M. SOUZA  
BETTY STEAKELUM  
DONALD A. STONE  
WILLIAM STOWELL  
PAUL F. SULLIVAN  
JOHN L. TEISEIRA  
REGINALD H. THIBAUT  
JOHN J. TOOMEY  
PAUL VERMETTE  
PETER M. WHELOCK



From left, kneeling—C. Oliveira, J. Kenney, M. Cunha, B. St. Laurent, H. Schofield, L. Sherman. Standing—D. Tow, B. Zitano, A. Donnelly, R. Levrault, D. Ayer, E. Seligman, J. McCauley, W. Winarski, J. Felipe, H. Maccarone, B. Cook, A. Simbro, J. Lyons.

## STUDENTS' ACTIVITIES ASSOCIATION

The SAA, sponsor of all extracurricular activities, is the only organization which has membership open to all students.

The governing body is the Student Council, guided by President Jane McCauley, Vice-president Anne Donnelly and Secretary Helen Schofield. It also includes presidents, vice-presidents, secretaries and councilors of all classes, as well as the presidents of Home Room Directors and National Honor Society.

The SAA membership drive in the Fall was followed by a sellout dance at the Dwelly Street Armory. Later, Durfee won recognition as "the school with the greatest spirit" and was presented \$50 as first prize in a radio station spirit contest.

Early in December the SAA honored football players, cheerleaders, majorettes and band members with a banquet. At Christmas time the SAA brightened the school with Christmas and Chanukah decorations and conducted a toy drive for the benefit of an orphans' home.

The organization supplied buses to Boston Garden for the basketball tournaments and conducted a Folk Sing in April.

Faculty advisors are Mrs. Joan T. Carfagno and Mr. John Connell. The organization is grateful for the cooperation of Principal Thomas W. Hammond.



From left—R. Soucy, R. Rapoza, B. Mendes, P. St. Laurent

## **BANK CASHIERS**

Since the banking program started at Durfee, Tuesday has been designated as Bank Day. Believing in the maxim, "Plan for the future today," students increase their savings on this day each week.

Deposits are collected in home rooms during the opening exercises and placed in large envelopes which are delivered to the cashiers in the office of the Durfee building and Technical building.

The cashiers, Beatrice Mendes, Ruthann Rapoza, Pauline St. Laurent, Rachel Soucy, list the amounts deposited by each home room and place the envelopes in specially designed bank bags which are then locked and taken to the B. M. C. Durfee Trust Company by bank agents.

Miss Katherine L. Hogan, head of the business department, is in charge of high school banking. She works in conjunction with Mr. Robinson and Miss Ruth Swinburn of the B. M. C. Durfee Trust Company. Prior to graduation, Mr. Joseph Lawlor of the Business Education Department takes charge of transferring accounts of senior students to regular banking accounts.





From left—C. Methot, A. Desrosiers, A. Fontaine

## BUSINESS CLUB

The Business Club, whose membership is composed of seniors receiving 70 per cent or better in all four-and five-period subjects, was organized to acquaint business students with the opportunities available to them and what is expected of them in the business world.

Guest speakers at the meetings held by the club were Miss Marion Lincoln, city councilor, and graduate of the business course at B. M. C. Durfee High; Mr. Robert Murray, Executive Manager of the Chamber of Commerce, and Mr. Joseph D'Adamo, Vice-Principal at Durfee.

In addition to regular meetings, the club sponsors the AMS Spelling and Arithmetic tests, the bank cashiers, typists for the Record Book, office aides, and secretaries to the heads of departments.

A successful event held this year was a field trip to the John Hancock Insurance Company and the Prudential Insurance Center, both in Boston. A social affair at which the entire faculty of the Business Education department will be guests will end the schedule for the year.

Officers are President Aline J. Desrosiers, Vice-President Carmen G. Methot and Secretary Annette Fontaine. Miss Katherine L. Hogan, head of the business department, is advisor.



From left—W. Kolakowski, T. Furtak, P. Lemaire

## CHESS CLUB

During the 1965-1966 season, the Chess Club has successfully continued many of its programs. The club has, for the fourth year, competed against high school and adult chess teams in the Rhode Island Chess League.

Within the club itself, we have had, in addition to regular competition, a club tournament, a school tournament, in which non-club members could challenge the club's champions, and a tutorial service in chess from which any member could learn the game or improve his playing.

The club also prepared for the library corridor an exhibit in which many interesting aspects of chess were shown.

On the social level, we had a beach party in conjunction with the Science Club. Throughout the year, the officers of the Chess Club have been successful in stimulating interest in chess, both in the club and throughout the school.

Officers are Teresa Furtak, president; Paul Lemaire, vice-president; William Kolakowski, secretary-treasurer.



From left, first row—S. Bender, S. Souza, R. Avila, J. Powers, F. Kulpa, R. Helger, J. Leonardo. Second row—J. Silva, C. Farias, J. Wojcik, B. Maclaughlin, T. Furtak, S. Bettencourt, M. Brickhill, T. Ferris, F. Brickhill, T. Athearn.

## CLASSICAL CLUB

Founded in 1955, the Classical Club promotes interest in Greek and Roman culture. At each monthly meeting a student selected by the aediles speaks on some aspect of classical life such as medicine, law or sculpture.

Officers are Jean Powers, consul; Faye Brickhill, praetor; Joan Wojcik, censor; Maureen Brickhill, curule aedile.

Members of the Class of 1966 who have previously held office are Barbara Katersky, censor; Jean Powers, praetor, and Joan Wojcik, curule aedile.

Members who have served on committees or in minor offices are Ruth Avila, Faye Brickhill, Theresa Furtak, Frances Kulpa, Janice Leonardo, Jane McCauley, Sandra J. Souza, Joan Wojcik and Thomas Athearn.

Seniors who have provided entertainment are Ruth Avila, Susan Bender, Faye Brickhill, Frances Kulpa, Barbara Katersky, Joan Wojcik and Paul Vieira.

Mr. A. Wilson Whitman is faculty advisor.

**ALICE IN  
WONDERLAND**



**THE WIZARD OF OZ**



**DRAMA CLUB**

**WIZARD**

**OF OZ**



**OFFICERS**

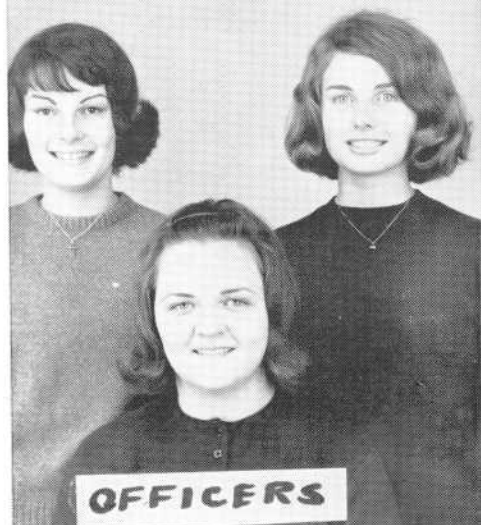



From left—S. Shea, J. Kaplan, M. Furtado, S. Auclair

## THE HILLTOP

The Durfee Hilltop, a biweekly newspaper, has been published this year under the leadership of Susan Shea, editor, and Jerri Kaplan, business manager. Purpose of the publication is to inform students of all school activities.

Feature columns were written by Susan Auclair and Marilyn Furtado, authors of "Tid Bits" and "Here's What's Happening," respectively. "Going to College?" was written by Geraldine Manchester, a junior.

The sports page was handled by three juniors, members of the Journalism I class, Edward Malloy, James Smith and Carl Zukroff.

Faculty advisor is Mr. John T. Crowley.



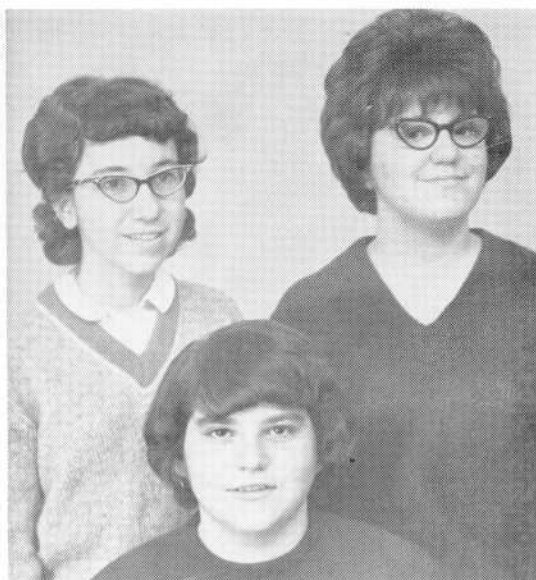

Seated—S. Souza. Standing—C. Farias, A. Jackson

## LIBRARY AIDES

One of the main facilities of our school is the well equipped, efficient Ambrose F. Keeley library, providing students with an opportunity to obtain any kind of research material. The Library Aides are important to the functioning of the library.

They are a group of 30 students chosen from the Principal's List to assist the librarian, Mrs. Rita Nagle. Included in their tasks are preparing books, issuing and delivering library passes, filing cards and setting up corridor displays.

Meetings are held monthly under the guidance of Mrs. Nagle. Following the business meeting various speakers have addressed the members on interesting subjects.

This year's officers are Sandra J. Souza, president; Carolyn Farias, vice-president, and Ada Jackson, secretary-treasurer.

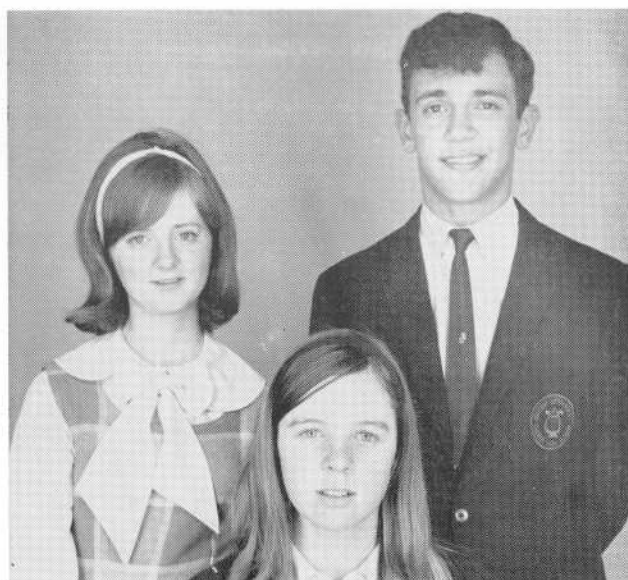

From left—E. Adler, E. Eagan, M. Cabral

### **MUSIC APPRECIATION CLUB**

This club, under the supervision of Mrs. Winifred D. Dimock, is designed to foster interest in and appreciation of all types of music, popular as well as classical.

Guest artists representing the various areas of music are invited to perform at meetings.

Officers are Elizabeth Adler, president; Elizabeth Eagan, vice-president, and Michael Cabral, secretary-treasurer.



From left—N. Broadbent, J. Felipe, J. Wojcik

## NATIONAL HONOR SOCIETY

The National Honor Society is an organization to which students who have maintained high scholastic standards are elected. They are chosen from the upper 25 per cent of the Junior and Senior Classes. These students are elected also on the basis of character, leadership and service.

In the Spring, the society holds an impressive induction ceremony. These four qualities are illustrated by the speeches of members, and are symbolized by four torches. A guest speaker is an important part of the program.

The society holds two annual social functions, the Fall Coffee Hour and the Spring Silver Tea. At the former, students have an opportunity to hear an outstanding speaker, and at the latter new Senior members are the invited guests.

The society offers its assistance to any pupil needing scholastic aid, through its tutoring program. Both members and students benefit through this experience. A second scholarly activity is the publication of The Phoenix Nest, a literary magazine to which the entire student body is invited to contribute.

The position of the society in our school is truly academic. Our faculty advisors are Miss Mildred V. Carroll, Miss Yolande Laliberte and Principal Thomas Hammond.



From left—M. Gold, J. Medeiros, R. Avila, J. Chace

## SCIENCE CLUB

Under the leadership of John G. Medeiros, president; Ruth Avila, vice-president; Michael Gold, secretary-treasurer, and Judith Ann Chace, corresponding secretary, the club has had a banner year. Mr. James W. Pelletier is faculty advisor.

Meetings were held in Biology Lab 521. Members were indoctrinated in the lore of the Observatory by its student director, Stephen Forczyk.

A Science Faculty-Science Club coffee hour was held in November, with Principal Hammond and Mr. Armand Dallaire, Science Department head, as speakers.

Mr. Robert Richard, physics instructor, showed films of a trip club members took last year to the Quonset Naval Air Station.

At a December meeting Barbara Katersky, Richard Gourse and Stephen Forczyk explained the magic of P.S.S.C. The Christmas Star was explained in astronomical terms by Stephen Forczyk.

Plans for participation in the school and Region II science fairs were made in January with the assistance of Dr. Levine.

The annual picnic, the farewell to senior members, closed the busy year.



First row, from left—L. Marques, P. Shaker, J. Kaplan, C. Mello, C. Michael, R. Michael, S. Bogus. Second row—S. Bender, J. Shaw, I. Seringa, P. Singer, C. Maslanka, M. Sherman, M. Desrosiers, L. Magnet, B. Schwartz.

## SPANISH CLUB

The Spanish Club has been most active in its efforts to promote cultural and original activities for its members. Spanish students were addressed by authoritative Spanish and Mexican speakers; they were shown slides pertaining to Spain; they attended the language laboratory at Providence College and they exhibited a display comprised of noteworthy Spanish items.

By instituting such programs the club has afforded the pupils the opportunity to listen to conversation in their chosen language; to learn about Spain itself; and to discuss, as a group, the customs and festivities of the Spanish people.

The officers are President, Cristina Mello; Vice-President, Carol Michaels; Secretary-Treasurer, Jerri I. Kaplan; Program Chairman, Rita Michaels, and faculty advisor Mr. John Pontes. All have worked conscientiously and earnestly to provide the club members with interesting and suitable activities.





First row, from left—T. Boudreau, P. Pelletier, E. Eagan, S. Arruda, C. Cahill. Second row—S. DiCorpo, D. Moniz, G. Manchester, D. O'Gara, J. Bradshaw, E. Lepes, S. Kelly, S. Miguel.

## VOCALAIRES

The Vocalaires met every Friday during the fifth period under the direction of Miss Frances Shaughnessy. Chosen on the basis of tryouts and election by members, the group consisted of 16 girls.

Three of the members, Susan Arruda, Judith Bradshaw and Susan Kelly, were seniors and the rest juniors.

Although the girls received no credits for singing as a group, they enjoyed entertaining at school and civic functions throughout Fall River and neighboring cities. Most of their selections were from musicals, folk songs and spirituals.

Toward the end of the school year, the Vocalaires had the opportunity of sailing to Rocky Point to spend the day, and also to visit Symphony Hall to hear the Boston Pops play.

Elizabeth Eagan and Pamela Ritz were accompanists. Helene Kaplan and Patricia Medeiros were also members.

## DEBATE SOCIETY



From left — J. D'Ambrosio, R. Gourse, E. Eagan, R. Brayton, S. Levin, M. Gibbons, H. Yee

## CONTEMPORARY JAZZ SOCIETY



From left—P. Capone, M. Furtado, C. Delahanty, A. Knapinski

## FRENCH CLUB



From left—T. Waihela, D. Bates, S. Arruda

## GERMAN CLUB

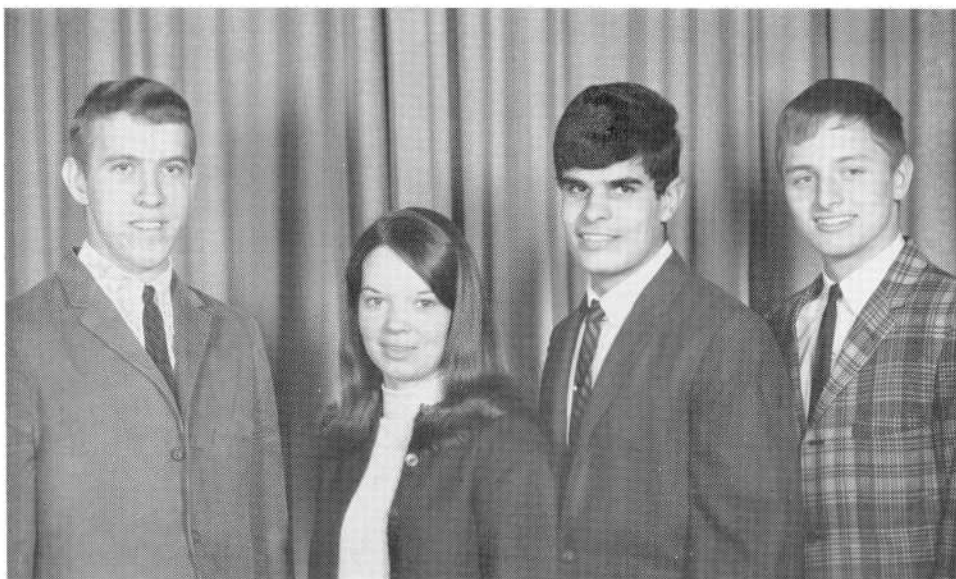

From left—R. Smialek, J. Chace, A. Perreira, W. Kolakowski

## HOME ROOM DIRECTORS

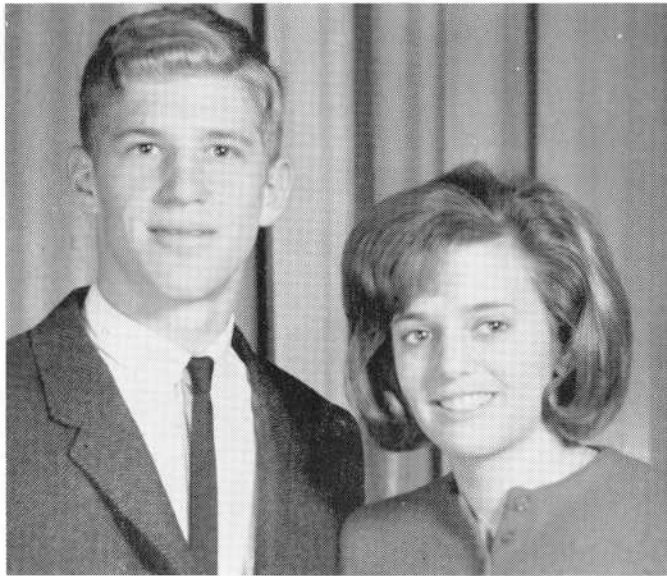

E. Seligman, S. Bor

## MATHEMATICS CLUB



From left—P. Amiot, D. Green, B. Katersky

## PEP SQUAD



From left, first row—P. Rego, E. Shea, J. Stafford, N. Dunham, D. St. Lawrence. Second row—D. Luz, J. Kenyon, F. Patten, L. Smith, N. Carvalho, C. Tsetsi, T. Souza. Third row—P. Shaker, A. Dolan, M. Maurer, P. Silvia, S. Booth, A. Jamiel, P. Shepardson, R. Braga, G. Sciacca

## STAMP CLUB



From left—D. Dufour, L. Monte, C. Michael, J. Silva, E. Miozza, M. Desrosiers, R. Michael



## WORLD HISTORY CLUB



From left—L. Desrosiers, E. Furtado, L. Oliveira, F. Hearn

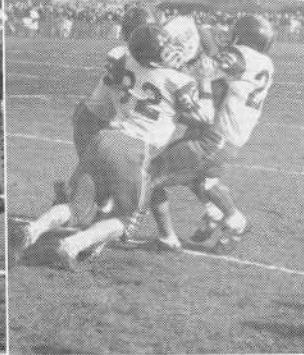
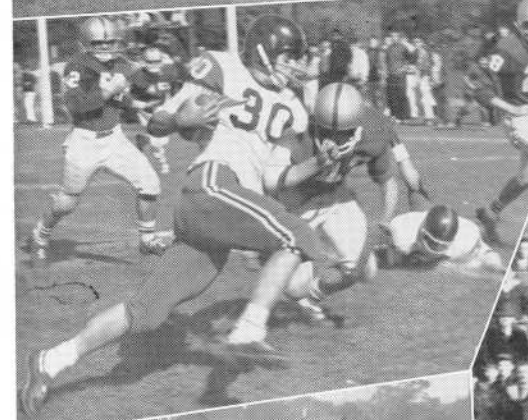
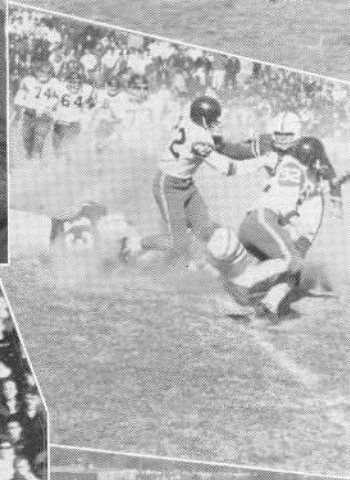
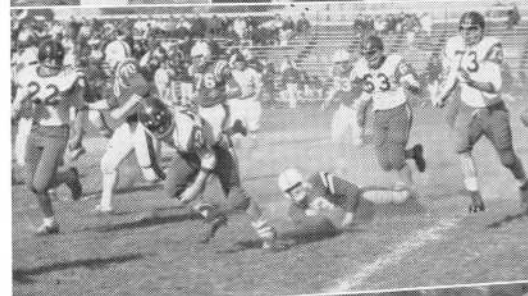
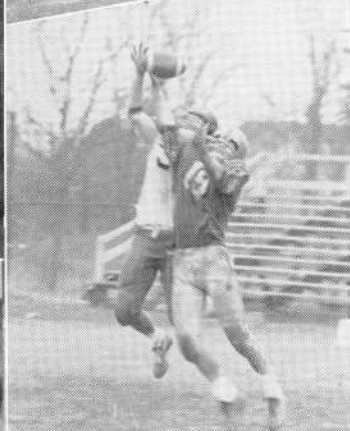
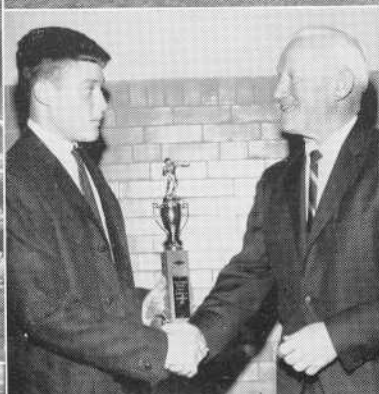
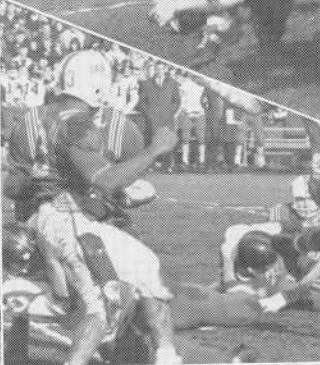
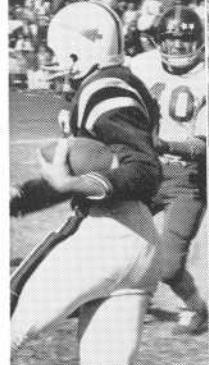
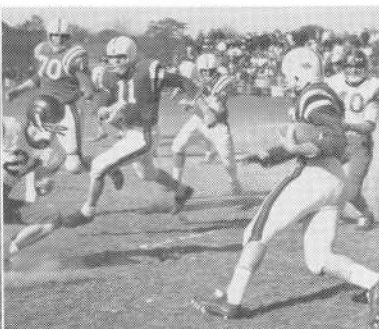
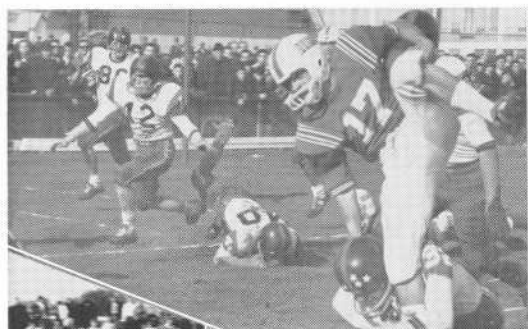



From left, kneeling—H. Lord, J. Azevedo, R. Franco, G. Massoud, J. Beaulieu, C. Miller, R. Freeman, L. Silvia. Standing—C. Fitzgerald, T. Botelho, J. Roque, T. Doyle

## FOOTBALL

Because of graduation losses, Coach Donald Montle had many problems prior to Durfee's 1965 Bristol County League season. The backfield was manned by three experienced juniors and one sophomore, but important holes in the line were filled by sophomores.

Reminiscent of the previous year, the Hilltoppers rolled over New Bedford Voke 30-0. Attleboro then shocked Durfee 40-8 for the worst defeat ever of a Montle-coached team. Sophomore fullback Joe Roque scored all the points for the Hilltoppers who tried, but were never in the game.

Durfee again ended a Bishop Stang 16-game winning streak as they had done two years ago. Led by the running of Fitzgerald and Roque, Durfee exploded to a 26-0 win over Taunton.

Returning to Hayward Field, Attleboro, Durfee suffered its second loss, 32-8, at the hands of Bishop Feehan. Fitzgerald's two touchdowns were not enough as North Attleboro next powered to a 35-13 victory over the Hilltoppers. Stopped by Durfee on the ground, the Rocketeers went to the air to win.

Backed by the good signal calling of Tom Botelho and a fine passing defense, Durfee defeated Coyle High, 28-8, to close the Bristol County League season.

A strong experienced New Bedford High team moved to a 23-0 victory over Durfee on Thanksgiving Day. Despite some surges and a spirited team play, the Hilltoppers were unable to mount a sustained drive.

Captain Henry Lord was presented the annual Jake Reagan Memorial Award as the team's most valuable player. Geoffrey Potts, a quarterback and fine defensive specialist, was the Coaches' Trophy (Unsung Hero) Award winner. Ron Franco was the recipient of the Trevisano Trophy as linesman of the year. Tackle John Azevedo and halfback Carl Fitzgerald were elected co-captains of the 1966 team.



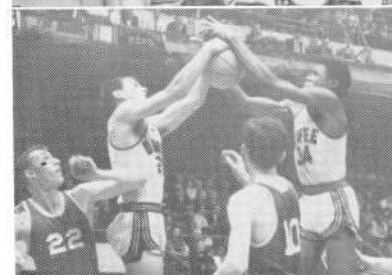
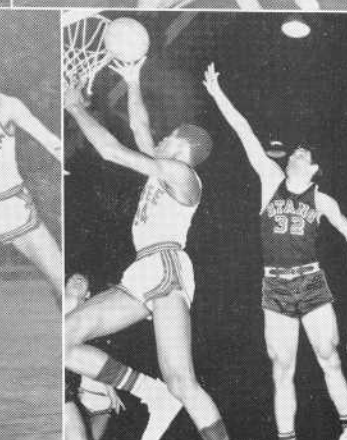
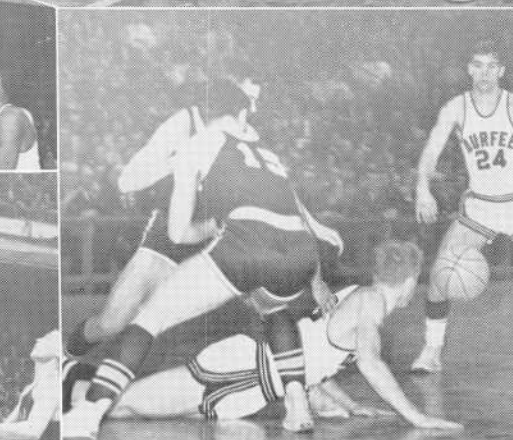
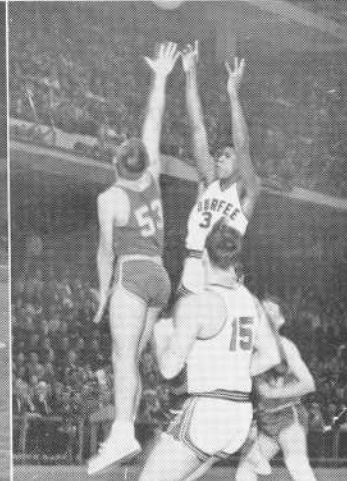
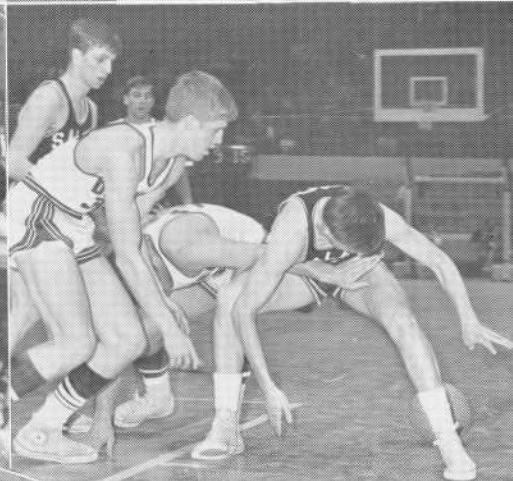
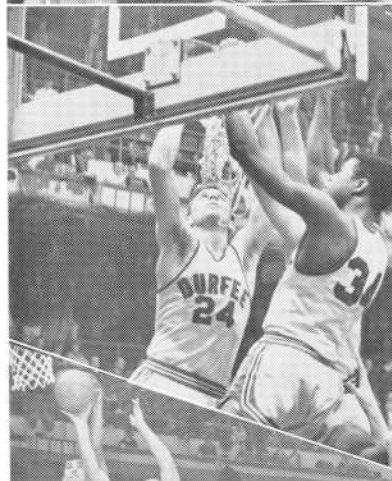
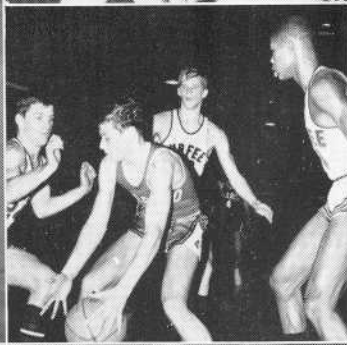
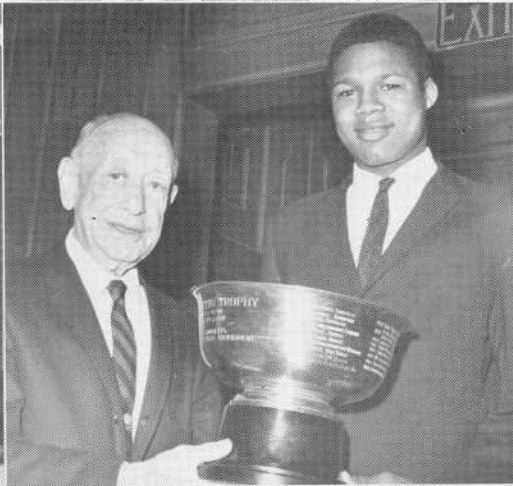
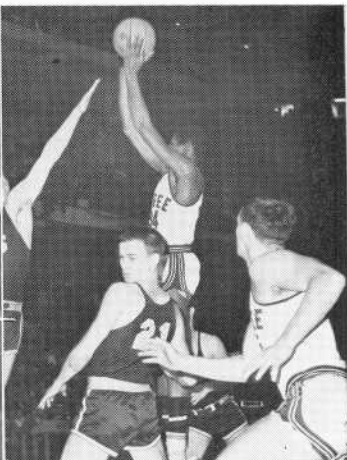
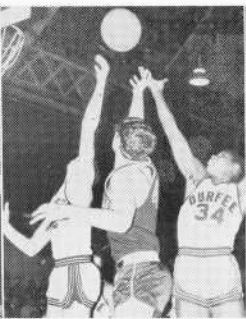
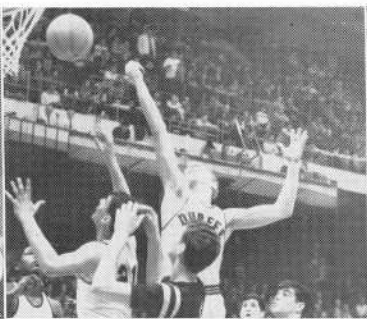
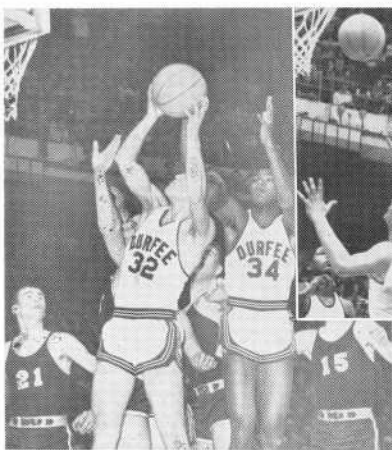

## 19 — STATE CHAMPIONS — 66

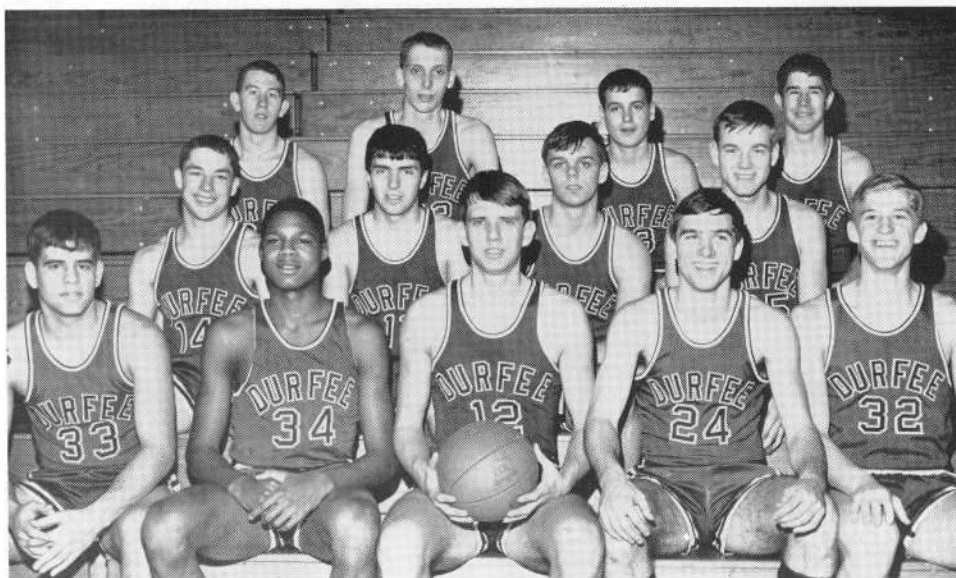

From left, first row—M. Rebello, E. Fleming, W. Winarski, R. Dempsey, E. Seligman. Second row—C. Fitzgerald, D. August, T. Doyle, P. Barrette. Third row—J. Barry, B. Hankins, D. Carey, J. Leandro

### BASKETBALL

With only Ted Dempsey gone from the '65 number two team in the State, Coach Karam made use of two good juniors and a strong bench to produce the best team in the State.

Despite an opening loss to De La Salle, hopes soared when Durfee beat Coyle 76-64. Wins over Fairhaven and Rogers were followed by a home opener loss to New Bedford.

Then the Hilltoppers jelled and began outclassing all opposition, finishing 13-1 in league play and 17-3 overall.

Enterting the Tech Tournament the B.C.L. champs beat Boston Latin, routed Salem and edged Cardinal Spellman to enter the finals. They defeated Weymouth 59-45 for Durfee's first Tech Tourney title in 10 years.

In the second Annual State Tournament Durfee defeated Springfield Cathedral and previously unbeaten Westboro to face Weymouth again in the final. The Hilltoppers won 50-45 and were honored the next day with a parade and a banquet.

Bob Dempsey, Earl Seligman and Ernie Fleming were named to the Herald News All-Bristol County team, with Coach Karam as coach. Fleming was selected Most Valuable Player in the Tech Tourney. Dempsey and Seligman shared the George Kaplan Memorial Award.





From left, kneeling—L. Packer, J. Kenney, N. Wrobel. Standing—D. Lifrak, S. Bor, L. Alves (head), S. Tabor, L. Sherman.

## CHEERLEADERS

Enthusiasm, happiness, tension and heartbreak are experienced by a Durfee cheerleader.

To qualify for the squad, consisting of four seniors and four juniors, a girl must maintain grades of at least 70. In the Spring of her sophomore year tryouts are held and selection is made by outside judges. She is chosen on the basis of ability, personality, voice and pep and serves for two years.

At the final basketball game the head cheerleader announces her successor, chosen by the four seniors and the advisor, Miss Claire Marie Hart.

The football season went by quickly, ending with a heartbreaking loss to New Bedford. Although the basketball team lost its first game, the girls cheered the team to the Bristol County League, Eastern Massachusetts and, finally, State Championship.

A parade and outdoor tribute proved that "We're Number One."



From left, front—A. St. Lawrence, D. Dunham, B. Cook. Back—J. Freitas, N. Mulcahy, B. MacLaughlin (head), K. Shea, D. Fairtile.

## MAJORETTES

Majorettes in bright red and black uniforms were seen at all football games, home basketball games and rallies. With new routines, made up by themselves, they not only provided entertainment but displayed talent, hard work and school spirit.

The group is composed of four seniors and four juniors, each chosen in her sophomore year. To qualify each girl must have earned at least 70 in all subjects. Tryouts are held before Mr. Faust Fiore, band leader; the two advisors, Vice-principal Alice Harrington and Miss Anne Ferris, and the senior majorettes.

This year a new tradition was begun. Tryouts for head majorette, who was chosen simultaneously with the new head cheerleader, were held in February. She was selected on the basis of twirling ability, sense of rhythm, personality and leadership.



From left, kneeling—N. Gancarski, D. Longchamps, C. Lafex, A. Creamer, S. Bernier, P. Sullivan. Standing—D. MacMurray, N. Gauvin, G. Faria, C. Brabant, C. Gomes, S. Souza, S. Priest.

## GIRLS' ATHLETIC ASSOCIATION

The club consists of a well organized group of girls to promote good sportsmanship and to develop leadership.

Each member must participate in four activities to qualify for an award. She does this by coaching, timing, scoring, refereeing or participating in such activities as softball, volleyball, basketball or recreational games.

In September membership is open to junior and sophomore girls. They are chosen for initiative and interest in the sports program.

At Christmas time the GAA holds a reunion for its alumnae. Graduates test their skills against the varsity and junior varsity teams.

In the Spring an annual outing is held and awards are presented.



From left, kneeling—N. Pacheco, N. Gancarski, Captain C. Lafex, L. Vieira, S. Bernier. Standing—N. Gauvin, D. Longchamps, J. Kosior, B. Bradbury, A. Creamer, C. Brabant.

## GIRLS' BASKETBALL

Coached by Miss Virginia W. Frost, the girls' varsity basketball team played a nine-game schedule, losing the first six games but winning the last three.

The squad was composed of nine seniors and two juniors. At the sports assembly first year players are awarded an Old English D. Second year members receive a gold bar to attach to their D.

At the end of the year a banquet is held for all girls who participated in Bristol County League sports.

Pamela Harvey was team manager.

## SPRING SPORTS

As the Record Book goes to press, baseball, track, and golf teams have started their seasons hopefully and seniors are playing prominent roles in the Spring sport activities.

The baseball team has won all seven starts and can boast among its accomplishments a victory over University of Rhode Island freshmen. The names of Captain Whitfield, Dempsey, Santerre, Doyle, Lomax, Fitzgerald, Botelho, Mello, Vaillancourt, Rapoza and Machado have become familiar to sports page readers. Coach Joe Lewis' charges are leading the Bristol County League and give promise of taking the crown.

Coach Clinton Borden's track team has a one and one record, winning their opener with New Bedford Voke and losing to Attleboro. Co-captains Ed Costar and John Violette lead the squad which includes O'Shaughnessy, Dzialo, Bruneau, Almeida, Ramey, Gibbons, Reznick, Soucy, Reed, Lepage, Barnes, Miller, Azevedo, D'Adamo, Barry, Leandro and Lord.

Coach William Nugent's golfers opened their season with a win over Taunton. The squad includes Mike Shaw, Jack Shea, Bob Desrosiers, Ed Lemerise, Jim Saunders, Bob Ryan, Chris Addison, with reserves John Arminio, Bill Knight and Ed Tavares.



## ACKNOWLEDGEMENT

The editor and staff of this publication are grateful for the assistance rendered by many persons to make the book a success.

We would specifically like to thank our classmates, club officers and advisors for submitting photography and information; the printers, engravers, photographers, and binders for their professional services; the Fall River Herald News for furnishing valuable photographs, particularly of our athletic activities; our advertisers, whose financial assistance helped make the book possible.

We are especially grateful to Miss Katherine L. Hogan and Mr. John T. Crowley, the faculty advisors who have guided our steps and to whom the Senior Class is greatly indebted. We also wish to thank Mr. William Bradbury of the faculty who assisted Miss Hogan with her work.

BEST WISHES  
from  
FALL RIVER AREA  
C. Y. O.



OFFICERS

President—MARC MANCINI  
Vice-President—ANNE RICHARD  
Secretary—RITA ROUSSEAU  
Treasurer—JOHN ALMEIDA  
Moderator—REV. PAUL F. McCARRICK

SUCCESS  
To the Class of 1966  
YOUNG ADULTS COMMITTEE  
of  
Fall River Area  
Catholic Youth  
Organization

President—ROBERT DEMPSEY, '66

Social Vice-President—PAUL BARRETTE, '66

Spiritual Vice-President—WALTER WINIARSKI, '66

Financial Secretary—JANICE KENNEY, '66

Recording Secretary—MARILYN FURTADO, '66

Treasurer—LORETTA ALVES, '66

***Congratulations***

***to the***

***Class of 1966***



**FALL RIVER ACADEMY**

**OF**

**BEAUTY CULTURE**



**44 North Main Street**

**672-4751**

SUCCESS . . .

To The Class of 1966

**LORING STUDIOS**

**392 SPRING STREET**

**Opposite St. Mary's Cathedral**

**Telephone OS 8-5022**



BEST WISHES

TO

CLASS OF 1966

FROM

**FALL RIVER KNITTING MILLS**

---

CONGRATULATIONS

TO THE

CLASS OF 1966

**DURFEE HIGH BOOSTERS CLUB**

Organized 1954

CONGRATULATIONS AND BEST WISHES

TO THE CLASS OF '66

**MASON'S**

**"The Furniture Wonderland of the East"**

PLYMOUTH AVE. AT RODMAN ST.

FALL RIVER

---

CONGRATULATIONS TO

CLASS OF '66

**DURFEE-BUFFINTON INSURANCE AGENCY, INC.**

10 PURCHASE STREET

A. T. Buffinton

Walter A. Brown, Jr

Arthur E. Mead

Harold W. Melvin

OS 9-6486

OS 5-7481

Richard J. Barresi, General Manager

Telephone Osborne 2-2861

**NORA'S  
COLONIAL RESTAURANT**

HOME COOKING

Business Men's Luncheons

40 NORTH MAIN STREET FALL RIVER, MASS.

Catering for Parties, Teas, Etc.

Owned and Operated by  
Walter J. and Nancy E. Smith

---

COMPLIMENTS OF

**CHERRY & WEBB**

FALL RIVER'S  
LEADING FASHION STORE

Telephone OSborne 9-6411

---

OSborne 3-3957

**TORCHIA PHOTOGRAPHERS**

PORTRAITS

WEDDINGS

COMMERCIALS

368 South Main Street

Fall River, Mass.

Compliments of

**FALL RIVER HERALD NEWS**

### **Hall's Music Store**

Est. 1919

169 North Main Street

Everything for the Music Lover

---

### **Fall River Travel Bureau, Inc.**

### **Feitelberg Insurance Agency, Inc.**

29 North Main Street Fall River

Tel. OSborne 5-7408

---

### **Touhey's Pharmacy**

202 Rock Street

Fall River, Mass.

Prescription Specialists Since 1883

---

Best Wishes

from

**Walter C. Frazee Co.**

9 North Main Street

### **Mullen Bros.**

Jewelers Since 1893

254 South Main Street

---

### **Maury Kusinitz**

Chartered Life Underwriter

LIFE AND GENERAL INSURANCE

17 Second Street

Tel. OS. 4-3595

---

Compliments of

**Lendor's**  
*"where fashion is first"*

94 - 98 - 106 SO. MAIN STREET

Fall River, Mass.

---

### **Murray's Pharmacy**

Frank Murray, Registered Pharmacist

150-154 New Boston Road

Fall River, Mass.

Telephone OS. 8-5872

## A1 Mater Tri-Hi-Y

President ..... Sharon Bernier  
Vice-President ..... Karen Sullivan  
Secretary ..... Deborah Longchamps  
Treasurer ..... Karol Sullivan  
Chaplain ..... Linda Vieira

### SENIOR MEMBERS

Nancy Lee Gauvin	Anne Creamer
Gerry Faria	Jeanne Bernard
Debbie Venice	Terri Costa
Frances Briand	

Advisor: "Jackie" Adams

## Alpha Tri-Hi-Y

President ..... Faith Ann Moniz  
Vice-President ..... Theresa Christo  
Secretary ..... Marcia Wiker  
Treasurer ..... Patricia Souza  
Chaplain ..... Patricia Bates  
Historian ..... Cynthia Oliveira

### SENIOR MEMBERS

Bernie August	Shirley Bartlet
Pamela Shaker	

## Beta Tri-Hi-Y

President ..... Ann St. Lawrence  
Vice-President ..... Sandra Bogus  
Secretary ..... Rose Leigh Bouchard  
Treasurer ..... Lynn Magnet  
Chaplain ..... Diane Bates

### SENIOR MEMBERS

Sandra Doyle	Nancy Shorrock
Sandra St. Pierre	Jean Pitera

## Gamma Tri-Hi-Y

President ..... Patricia Capone  
Vice-President ..... Cynthia Medeiros  
Secretary ..... Sandra Jones  
Treasurer ..... Loretta Alves  
Chaplain ..... Linda Oliveira  
Sergeant-at-Arms ..... Paula Mello

### SENIOR MEMBERS

Susan Duarte	Sheila Harmon
Christine Delahanty	Jane McCauley
Andrea Knapinski	Janice Kenney
Joanne Doraz	Cheryl Wingate
Sylvia Medeiros	Jacqueline St. Pierre
Marilyn Furtado	



# GOING TO THE PROM?



You can **RENT** the  
smartest styles at

## ROBERT'S FUR & FORMAL

383 SPRING ST. TEL. OS 9-6161  
Next to St. Mary's Cathedral

Fashionably correct! . . .  
Custom-fitted for Comfort! . . .  
Newest accessories! . . . Gar-  
ments cleaned and pressed to  
perfection! . . . Convenient . . .  
Economical! . . .

*Formal Counseling Service  
Available Without Charge*

**MODERN RENTAL SERVICE**

Compliments of

## R. A. McWHIRR COMPANY

169 SOUTH MAIN STREET

Fall River's

Largest Department Store

Telephone OS 3-1162

## ALBERT W. CANEDY

PRESCRIPTION OPTICIAN

Specializing in Filling

Oculists' Prescriptions

52 ROCK STREET FALL RIVER, MASS.

## VIVE SOCIETY

President ..... Lois Mullen  
Vice-President ..... Bonnie MacLaughlin  
Secretary ..... Barbara Collins  
Treasurer ..... Sheila Harmon

### Members

Barbara Cook	Carol Medeiros
Pamela King	Janet Riley
Rosalie Bouchard	Susan Stafford
Barbara Bounakes	Janet Hadley
Donna Parkhurst	June Whalley
Sharon Moore	

## **Modern Furniture Company**

376 South Main Street

OS 6-8291

Open Every Night

Free Parking

---

COMPLIMENTS OF

## **Adams Book Store**

---

## **Smith Office Equipment**

46 NORTH MAIN STREET

FALL RIVER, MASS.

---

## **Lavoie's**

JEWELERS — OPTICIANS

238 South Main Street

Corner Spring Street

## **Gray Business Equipment Co.**

182 Second Street

Fall River, Mass.

Telephone: 673-1741, 673-7471

---

McGREGOR

KEYMAN SLACKS

ADLER HOSE

LEE LEENS

BARACUTA



## **THE HUB**

## **S. GOURSE & SONS**

Fall River's Largest Men's & Boys' Store

Pleasant corner Troy      Fall River

---

Congratulations

## **Durfee Bowling Alleys, Inc.**

340 Central Street

---

## **Robert A. Wilcox Co.**

22 Bedford Street

STATIONERY

SCHOOL SUPPLIES



**Gas makes the big difference**

...costs less, too

## FALL RIVER GAS COMPANY

Best Wishes From  
**BLUE BIRD SHOP**

"Feminine Fashions"  
61 Mariano S. Bishop Blvd.  
Fall River Shopping Center

### FREED'S CARD 'N PARTY SHOP

Distinctive Gifts — Greeting Cards  
Favors — Antique Jewelry  
168 South Main Street

Compliments of  
**MAGUIRE'S  
HATS**

134 South Main Street  
Telephone 673-2770

Compliments  
of  
**A FRIEND**

**VAN DYK STORE**  
**SPECIALTY ITEMS**

OS 2-2551                      198 So. Main St.

Compliments  
of  
**A FRIEND**

Compliments  
of

**EMPIRE  
MEN'S AND BOYS' SHOP**

174 South Main St.              1375 Pleasant St.  
OS. 3-0322                      OS. 2-4459

### HIGHLANDS 5 & 10

801 Robeson Street  
School Supplies

Compliments  
of  
**ORIENTAL CHOW MEIN CO.**

Albert Wong '44  
Alfred Wong '50

Congratulations  
to the  
**CLASS OF 1966**  
**FROM A FRIEND**

Best Wishes  
from  
**BUSINESS EDUCATION CLUB**

OSborne 7-9445

**G. & O.  
MUSIC BOX**

"Phonograph Records Say It Best"  
152 South Main St.              Fall River, Mass.



*What's the meaning of this?*

These queer shapes are halftone dots picked at random from a plate and greatly magnified. Seemingly insignificant, these microscopic dots are the prime concern of photo-engravers.

Their perfection is assured with Barbett engravings.

BARBETT PHOTO ENGRAVING CO., INC. 221 W. EXCHANGE ST., PROVIDENCE 3, R. I.



Leary Press — Fall River

# AUTOGRAPHS



# AUTOGRAPHS

# AUTOGRAPHS

# AUTOGRAPHS