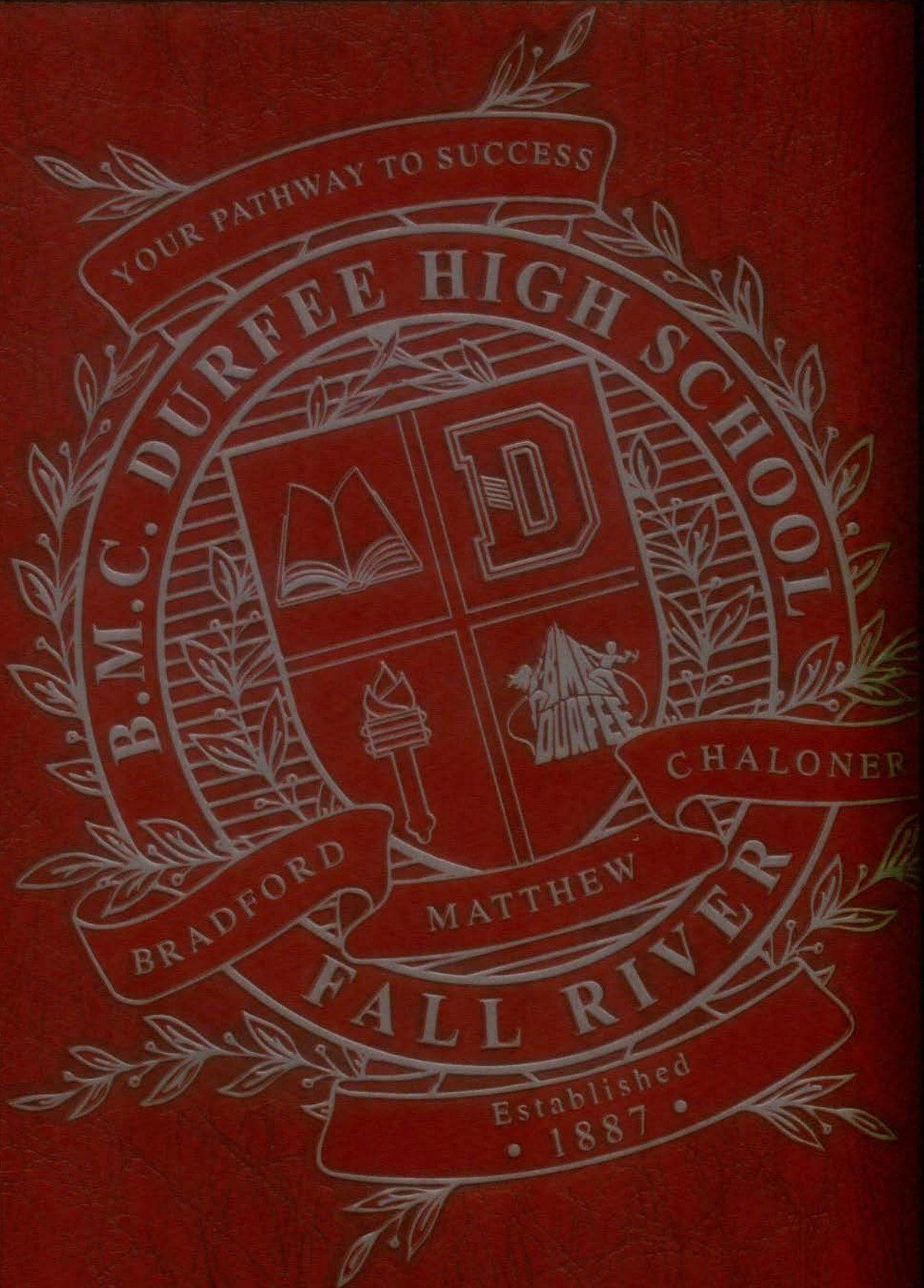

Record Book 2017

DURFEE RECORD BOOK
CLASS OF 2017

360 ELSBREE STREET
FALL RIVER, MA 02720
WWW.DURFEEHIGH.COM
VOLUME 105

SENIORS

2017

HILLTOPPERS

G.O.A.T.

SENIORS

2017

CLASS OF 2017

Conor Addison

Sohail Ahmed

Marc Akouri

Katlyn Albernaz

Dyllan Alves

Veronica Amarelo

Kelsey Araujo

Samantha Arruda

Caitlyn Barbosa

Madison Barboza

Jamie Barillaro

Daishawn Barros

Alicia Alejo

Kyara Allemao

Rachel Almeida

Dylan Alves

Tahirah Ashby

Bethany Baker

Katelyn Banalewicz

Kiara Baptista

Derick Bellanti

Ashley Bennett

Michael Bernardo

Sierra Bernardo

CLASS OF 2017

Selena Boleates

Carlos Borges

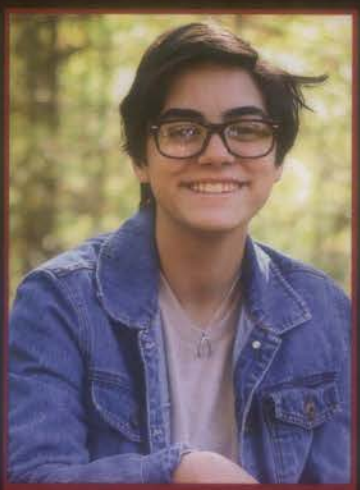
Tiffany Borges

Chelsea Botelho

Aaron Brooks

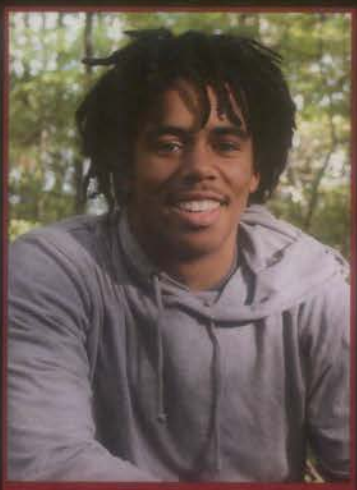
Patrick Brown

Ciera Cabral

Maria Cabral

Drielly Campos

Rafael Capeles

Zoe Carr

Tehya Carreiro

Cody Botelho

Jacob Botelho

Anantaí Box

Kaitlyn Brilhante

Victoria Cabral

Alyssa Camara

Christopher Camara

Rylee Camara

Nathan Carvalho

Chiara Cesar

Victoria Charles

Deja Cheek

CLASS OF 2017

Darleth Cintron

Jeannette Colon

Brittney Cordeiro

Jonathan Cordeiro

Karem Coss

Pedro Costa

Kylie Coutinho

Dean Coutroubis

Arianna Dabreo

Colby DaCosta

Joseph DaCosta

Emily Daggett

Macklin Coronel

Giamanda Correa Gonzalez

Kassidy Correia

Aubrey Correiro

Genesis Cuevas

Caio Cunha Silva

Florence Cunningham

Brendan Cuthill

Mikella DaSilva

Austin Davis

Ashlie DeLeon

Jhonathan Delgado

CLASS OF 2017

Desiree DeOliveira

Abigail Dias

Bettera Dixon

Alexander Dominguez-Caban

Kyndel Evans

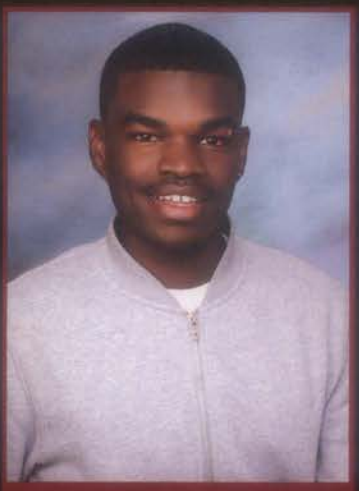

Jaice Evora Vaz

Carl Fay

Suma Ferdausi

Emily Fleet

Ivan Fonseca

Amanda Fontes

Jamelah Foster

Craigory DoRego

Julie Dupuis

Nicole Espinal

Kianna Espinosa

Alexandria Fernandes

Amber Ferreira

Devon Ferreira

Jada Ferreira

Jacob Frank

Cheyanne Frias

Corey Gillet

Jamie Gravette

CLASS OF 2017

Charlotte Guillemette

Andrew Hammontree

Mariel Heneine

Kayla Holleran

Kassandra Khan

Gabrielly Kosinski

Scott Kragn

Matthew Laboy

Alyssa Landry

Connor Lapointe

Emilee Lavoie

Michaela Lebeouf

Markus Holmes

Jinnae Jang

Tason Jeffers

Neraly Jimenez

Phearake Lach

Phearom Lach

David LaFleur

Braeton Lamar

Eleane Lema

Marc LePage

Jose Libran

Carmen Lima

CLASS OF 2017

Alyssa Linhares

Alia Lopes

Thais Lopes

Lydia Luciano

Amanda Martel

Charles Martin

Andrea Massarini

Meagan Mattos

Isabel McDonnell

Brandy McDougald

Devin McElroy

Mason McMahon

Temilola Luwoye

Camron Lynn

Samantha Maher

Edgar Maldonado

Devin McCauley

Cody McDonald

John-Paul McDonald

Reagan McDonald

Eric Medeiros

Gabriela Medeiros

Janae Medeiros

Jessica Medeiros

CLASS OF 2017

Kyle Medeiros

Michael Medeiros

Amber Mello

Sophia Mello

Jessica Miranda

Tayla Miranda

Kyle Monast

Alexus Moniz

Terelle Montalvo

Asante Monteiro

Steffon Moul

Nathan Moura

Evan Melo

Paul Melo

Quianna Michel

Cheylyn Miranda

Damyian Moniz

Jenna Moniz

Nicholas Moniz

Zachary Moniz

Ruby Murfield

Chaten Nehra

Cliff Nemkovich

Dylan Nguyen

CLASS OF 2017

Victor Nguyen

Sarah Normington

Timothy Norton

Christopher Novo

Gabriela Paiva

Jada Pasaska

Nihal Patel

Miranda Pavao

Brandi Perez

Nidsak Perez

Molly Perreira

Grace Perry

Victoria Oliveira

Kiara Oliver

Tyler Ozug

Elizabeth Paiva

Bondita Pech

Nicholas Pellegrino

Monica Pereira

Selena Pereira

Savannah Phan

David Piela

Madison Pimental

Devin Pineault

CLASS OF 2017

Victoria Ponte

Sahri Prudhomme

Austin Quartochi

Aaliyah Quintal

Catherine Rego

Samuel Reitzas

Omara Rendel

Austin Resendes

Brendan Rockett

Ronice Rodrigues

Sara Rodrigues

Nathan Rodriguez

Rafaela Ramos

Jared Raposa

Benjamin Rapoza

Joshua Read

Sydney Rezendes

Joseph Richard IV

Serena Riley

Emily Roberts

Alexis Roman

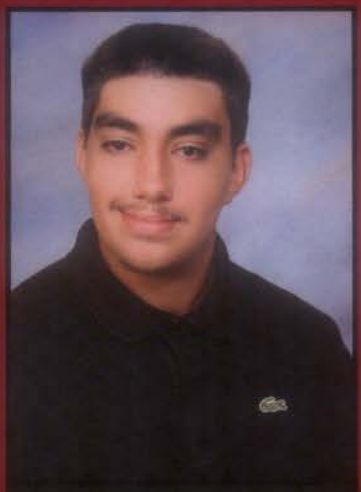

Luis Rosario

Zachary Roussel

Meera Sabeh

CLASS OF 2017

Lizbeth Salgado Santana

Nicholas Salmon

Salina San

William Sanabria Munoz

Liam Saunders

Hanna Schenck

Keiara Schley

Kenya Schley

Sahara Snizek

Brittney Soares

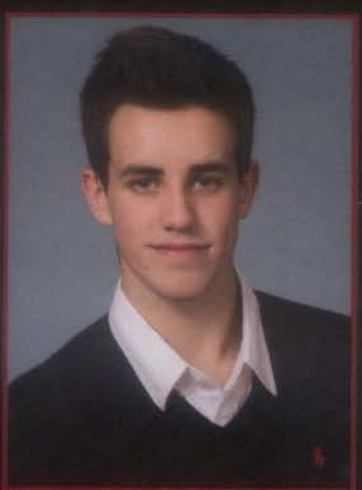
Colin Soares

Jalen Soares

Jam Santiago Alvarez

Carina Santos

Sarah Santos

Jesse Sarkisian

Kolby Silva

Kaya Smith

Taylor Smith

Vanessa Smith

Odilio Soares

Hannah Sousa

Jazmyn Sousa

Sabrina Sousa

CLASS OF 2017

Shaneyl Sousa

Amber Souza

Jared Souza

Steven Souza

Destiny Sylvia

Terrel Sylvia-Robles

Brittney Tabicas

Kieng Tang

Blakeley Thomas

Tussaspol Tieng

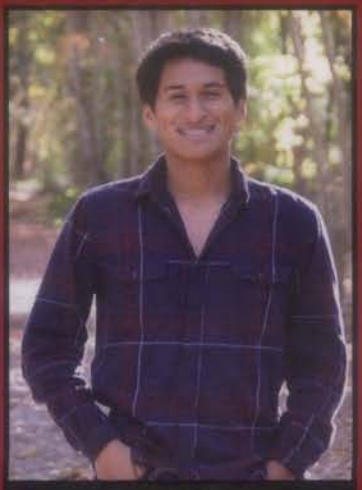
Kevin Tinoco-Vasquez

Cammi Toch

Laken Spano

Victoria St. Pierre

Hannah Steen

Ciara Sullivan

Jordan Taylor

Austin Teixeira

Shyla Teixeira

Johnathan Thim

Gabriela Tolazzi

Donovan Torres

Adam Turcotte

Muhammad Uddin

CLASS OF 2017

Tanim Uddin

Madison Valois

Jada Vidinha

Jessica Vieira

Zoie Vieira-Perry

Yahraqad Ware

Sharlene Wright

Meng Wei Yang

Devon Yen

Myles Young-Medeiros

Jason Zheng

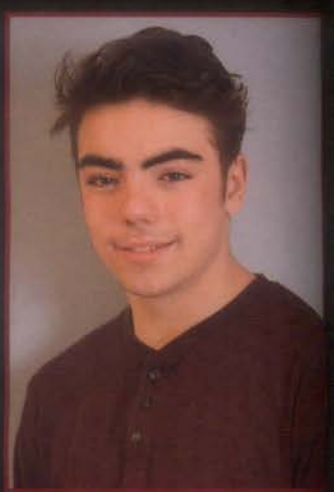

Anthony Ziccardi

Seniors Not Pictured

Alexander Abreu
Ivy Acevedo
Briana Aguiar
Fahmida Akter
Allen Alejandro
Nayla Alfonso
Yamil Allende Lopez
Jamie Almeida
Vanessa Almeida
Blanca Alvarez
Nina Alvarez
Clayton Alves
Tyler Amorin
Patrice Anderson
Alondra Archeval Negron
Nathaniel Avila
Preston Bailey
Ethan Baker
Jeffrey Barbosa
Chelsea Barboza
Michael Batista
Chad Bento
Sebastian Berube
Dommonic Bettencourt
Makai Blake
Adam Bolieiro
Jeff Boomgaarn
Sean Borges
Alexys Bosse
Lauryn Botelho
Tyler Bousquet
Amber Boutin
Keith Brooks
Janessa Brown
Alex Cabral
Angelica Cabral
Claudia Cabral
Maribel Camacho
Michael Camara
Gisselle Caraballo
Joshua Carlos
Trevor Carreiro
Namari Carrion
Angel Cartagena
Gareth Carvalho
Edward Casey
Nicholas Chin
Jheymis Ciconini
Jason Coelho
James Connors
Siarah Cook
Alyssa Correia
Christian Correira
Wesley Correro
Cameron Costa
Elvis Crespo-Tenesaca
Luis Cruz Gonzalez
Yaideliz Cruz Negron
Gabriel Cunha Fernandes
Nhiya Cunningham
Jennifer Da
Colby Da Costa
Shakira Da Costa
Julia Da Silva
Jarel Davidson
Liliana De Pina Lopes
Taylor DeAguiar
Nicholas DeAlmeida
Jordan Dechaine
Brayan Delgado
Felix Delgado Vargas
Anthony Dempsey
Daniel DePietro
Kalvin Depina
Pedro Henrique DeVasconcelos
Brianna Dias
Donna Dias
Jonathan Dias
Madison Dias
Marielys Diaz Pagan
Nisaac Dos Santos
Kealan Dunne
Pedro de Souza
Jean Encarnacion Santos
Frank Farias
Matthew Farias
Sean Farrell
Adrian Fernandez
Eric Ferreira
Shanelee Figueroa-Torres
Letisha Flores
Ryan Fox
Michael Fusaro
Anisa Gabourel
John Garcia Cruz
Giovanni Gaspar
Taysha Gerena Roldan
Alexis Goncalves
Wilcemalier Gonzague Abreu
Malik Good
Marisa Gould
Younique Green
Shaiann Greene
Manuel Guerrero
Larissa Gumz
Trazel Hairston
Theodore Hankerson
Russell Haskell Jr
Shaneiry Hernandez Hernandez
Alina nchaustegui
Elyis Jefferies
Brandon Jeronimo
Brenden Jones
Robert Katz
Kalyan Keo
Jonathan Khong
Alexander Kirk
Tanai Klein
Stephanie Kryla
Austin Lajoie
David Lapointe
Matthew Larrivee
Deishalies Laureano
Sandy Le
Krystal Lee
Rasaan Lewis
Eduardo Llanos
Jeisha Lopez
Lyandra Lopez
Daleysha Lopez Quinones
Pedro Lucio
Andrew Lupachini
Jimmy Luyo
Anthony Macedo
Brandi Macedo
Heidy Madrid Palomeque
Anjali Mahaseth
Evelyn Malave Gutierrez
Marly Mao
Meberlie Marchese Rodriguez
Melanie Marchese Rodriguez
Israel Martinez
Jose Martinez
Liliana Martinez
Byanka Mata
Alexander Medeiros
Paul Medeiros
Ramon Medina Ferrer
Alcides Medina Serrano
Alex Mejia
Sydney Mello
Walte Mendes
Michael Mercado
Misael Mercado
Makayla Miranda
Danny Miranda Melendez
Christopher Moniz
Justin Moniz
Erika Montes Garcia
Brianna Morrison
Tristian Mullarky
Ryan Nave
Dante Neal
Isaiah Nieves
Cristal Nieves Martinez
Joseph Nunez
Diamonte Odom
Leandro Oliveira
Janiel Olivo Conde
Joglas Ortiz Gonzalez
Juan Ortiz Rosado
Genesis Otero Abreu
Brittany Ouellette
Gabriel Pabon
Jose Pagan
Tiylah Paiva
Shyann Paquette-Cartwright
Yeri Park Mejia
Maria Perez
Veronica Perez
Tyrik Peters
Alexus Powell
Brandon Pryor
Athena Quintal
Jose Ramirez Santiago
Jennifer Ramos
Christopher Ramos Reyes
Hector Ramos Serrano
Keshanna Ramos-Portell
Justin Raposo
Mitch Raposo
Sean Raposo
Vanessa Regeira
Ethan Rego
Peter Rego
Brett Resendes
Eviannel Reyes
Kevin Reyes
Willmarie Reyes De Jesus
Brittany Reynolds
David Rivera
Luis Rivera
Kevin Rivera Rivera
Marissa Robichaud
Daniela Rodrigues
Keiviny Rodrigues
Ruth Rodriguez Robles
Tamardre Rogers
Franchesca Rolon
Feliciano Roman
Mahki Ross
April Sakell
Derick Sanchez Roman
E 'Ziaha Santana
Natalia Sanchez Sierra
Solar Nemar Santiago Alvarez
Miguel Santiago III
Kevin Santos Pagan
Joshua Santos Santana
Cade Scott
Micheal Semedo
Rashely Serrano DeJesus
Hunter Shaeffer
Tyler Silva
Alexis Smith
Brianna Smith
Joelimar Soto
Austin Sousa
Edgar Sousa
Jazmyn Sousa
Jonathan Souza
Lucas Souza
Jacob St. Pierre
Destiny Sylvia
Makayla Sylvia
Sara Sylvia
Dawson Tavares
Sarah Tiburtino
Abbryanna Tirado
Ramon Toro Torres
Carlos Torres
Genesis Torres
Krystal Torres
Reychel Torres Alvarez
Ciera Toste-Puhacz
Tam Tran
Zarachus Tucker
Angely Valle
Jatniel Vazquez Estrella
Kimberly Velazquez Arce
Kevin Villegas Delgado
Matthew Viruet
Alexis Vitorino
Khaliyah Walton
Gage Williams
Te'von Williams
Christian Yunga Lalvay

G.O.A.T.

HILLTOPPERS

2017

SPORTS

SPORTS

2017

BASEBALL

Top Row: Coach Dauln, Kyle Bouchard, Nicholas Salmon, Za
Souza, James Melo, Jose Martinez, Coach Martin
Middle Row: Jaren Vieira, Kyle LePage, Cody Smith, John Pa
McDonald, Junior Pietras, Bryan Mendez
Bottom Row: Nicholas Costa, Zach Strong, Scott Strong, Coli
Medeiros, Elijah Brooks

"It was an unbelievable season where we were able to change the culture of Durfee baseball! No bubbles!"

- Captain JP McDonald

SCOREBOARD

	US	THEM
BR	3	5
Dimary	6	2
Coyle	3	1
Taunton	4	5
Dartmouth	10	4
Somerset	3	1
Barnstable	12	1
Feehan	5	15
Barnstable	4	10
Brockton	6	12
Dimary	8	3
Feehan	12	7
NB	4	6
Somerset	3	1
Dartmouth	3	2
NB	4	6
Coyle	4	3
Brockton	12	5
Taunton	1	0
BR	3	9
Franklin	6	4
Silver Lake	3	2

SOFTBALL

Top Row: Coach Ferreira, Jackie Dumont, Hailey Mi
Ambra Bonanca, Brittney Tabicas
Middle Row: Britney Sousa, Katelyn Banalewicz, Gr
Bottom Row: Gabrielle Streeto, Kylie Diaz, Hannah
Kelsie Whitney

"Our season was anything but easy to say the least. We always worked hard and came through as a team."

- Captain
Brittney Tabicas

SCOREBOARD

	US	THEM
Connolly	14	0
Somerset	1	15
BR	0	13
Dartmouth	2	19
Taunton	1	16
N. Attleboro	1	3
Coyle	13	1
NB	4	6
Connolly	6	2
Brockton	5	2
Brockton	12	7
Feehan	1	20
NB	2	10
Coyle	1	0
Taunton	0	23
Feehan	1	3
Dartmouth	2	9
N. Attleboro	2	4

GIRLS TENNIS

Top Row: Meera Sabeh, Aubrey Correiro, Sophia Mello, Al
Peters, Amaya Travassos, Coach Poselli
Middle Row: Bethany Baker, Anjali Mahaseth, Catarina
Pereira, Charlene Duong, Shaneyl Sousa
Front Row: Kali Lima, Kendra DaSilva, Mia Arruda, Jillian
Sardinha, Amber Mello, Faith Cronister

"With us it doesn't matter if we win or lose, all that matters is improving and having fun!"

- Sophia Mello

SCOREBOARD

	US	THEM
Taunton	0	5
Somerset	0	5
Feehan	0	5
Coyle	4	1
BR	2	3
Connolly	5	0
Dartmouth	0	5
Connolly	5	0
Coyle	3	2
Brockton	2	3
NB	2	3
NB	4	1
N. Attleboro	0	5
Feehan	0	5
Somerset	1	4
BR	1	4
Taunton	0	5
Brockton	2	3
Dartmouth	0	5
N. Attleboro	0	5

BOYS TENNIS

Top Row: Eric Pacheco, Matthew Larivee, Preston Bailey, Coach Resendes, Tyler Ouellette, Abhikek Mahaseth, Cristia Hutchins, John Garcia

Front Row: Conor Addison, Jacob Frank, Michael Bernardo Muhammad Uddin, Ryan Mauricio, Dominic Kane, Jesse Werner

"No one appreciates the smell of a new can of tennis balls quite like we do."

- Michael Bernardo

SCOREBOARD

	US	THEM
Taunton	2	3
Somerset	3	2
Feehan	0	5
Coyle	4	1
BR	1	4
Dartmouth	1	4
Westport	4	1
Coyle	2	3
Westport	1	4
Brockton	1	4
NB	5	0
NB	5	0
N. Attleboro	0	5
Feehan	0	5
Somerset	2	3
BR	1	4
Taunton	3	2
Brockton	1	4
Dartmouth	0	5
N. Attleboro	0	5

BOYS TRACK & FIELD

Top Row: Coach Sleep, Coach Correia, Carter Whitty, Taliek Morales, Owen Norton, Darius Winslow, Tyrone Ruffen, Hunter Salmon, Anthony Ziccardi, Ben Vieira, Manuel Aleno, Zachary Silva, Edwin Montecinos, Macklin Coronel, Coach Rapoza

Second Row: Steven Souza, Jude Thomas, Brandon Pryor, Xavier Belanger, Cameron Cabral, Jose Libran, Lucas Roque, Filipe Souza, Robert Katz, Christopher Novo, Asante Monteiro, Nisaac Dos Santos

Bottom Row: Jhonathan Delgado, Brendan Pereira, Alex Le, Joshua Santos, Frank DaSilva, Dylan Parker, Christian Rodriguez, Richard Cabral, Tanim Udain, Daniel DePietro

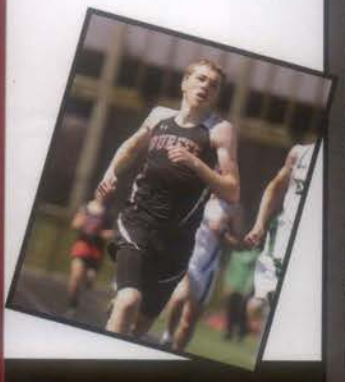

"Throwers don't hav
finish lines.
Unbelievable seasor
and I couldn't ask fo
better teammates."

- Jhonathan Delgad

SCOREBOARD

	US	TH
ORR		
Feehan		
New Balance		
Dartmouth		
Spring Relay		
Frosh Meet		
Brockton		
State Coaches		
NB		
MIAA DI		
MIAA		
NE Champ		
Do It Clinic		
BR		
Barnstable		
Boston		
NB		
Auerbach		
Dartmouth		
Brockton		
NB		
Last Chance		

*No scores were submitted
to the Athletic Departmen

GIRLS TRACK & FIELD

Top Row: Coach Stahelski, Elizabeth Paiva, Tyjaya Brandon-Sparks, Tahirah Ashby, Leah Grannum, Jamelah Foster, Katrina Ferreira, Kate James, Grace Vieira, Jamie Gravette, Coach LeMar

Middle Row: Veronica Amarelo, Quianna Michel, Kiara Son-Has, Michaela Franco, Saja Sonallah, Trinity Affonso, Isabel McDonnell, A Sakell

Bottom Row: Samantha Vertentes, Gianna Pellegrino, Brittany Pavao, Brooke Teves, Maria Rossario, Mykala Espinola, Samantha Arruda

"Our team is filled wi
such incredible athle
who give it their all
everyday. They are m
than a team, they a
family."

- Captain Elizabeth V

SCOREBOARD

	U/S	TEH
ORR		
Feehan		
New Balance		
Dartmouth		
Spring Relay		
Frosh Meet		
Brockton		
State Coaches		
NB		
MIAA		
NE Champs		
Do It Clinic		
BR		
Barnstable		
Boston		
NB		
Auerbach		
Dartmouth		
Brockton		
NB		
Last Chance		

* No scores were submitte
to the Athletic Departme

BOYS VOLLEYBALL

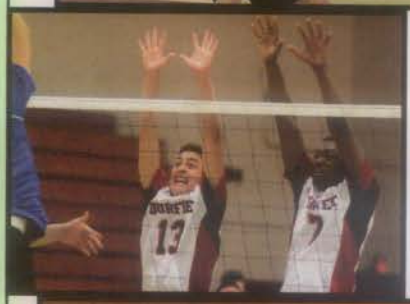

Top Row: Coach Poliseno, Coach Linhares, Joseph Camara, Ibrahim Na-Aata, Marc Akouri, Jenna Moniz, Coach Beaulieu, Coach Kelly

Bottom Row: Sakai Howard, Brendan McDonald, Brendan Rockett, Kevin Tinoco, Connor Riley, Larry Mendes

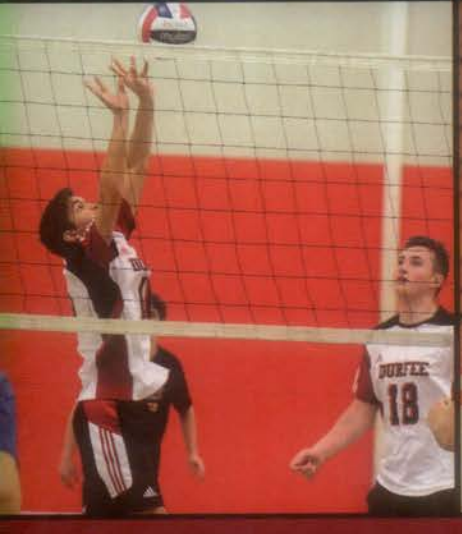

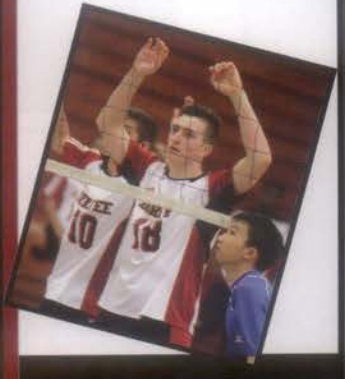

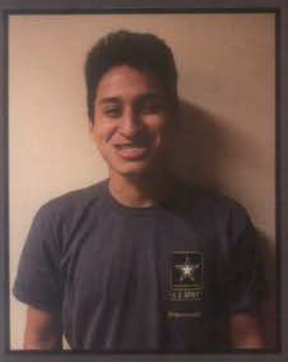

"This is a great set of boys and we can be a really good team. The bumps, sets, and spikes will come. It's the little things that define us."

- Kevin Tinoco

SCOREBOARD

	US	THEM
Brockton	2	3
N.Quincy	0	3
Milford	3	0
NB VOC	0	3
Taunton	3	0
Mt. Hope	3	0
Quincy	2	3
NB	3	1
Barnstable	3	2
NB	0	3
Barnstable	1	3
Millis	1	3
Quincy	0	3
Brockton	3	2
NB VOC	0	3
N. Quincy	0	3
Taunton	3	1
Mt Hope	3	0
Quincy	1	3

BOYS

FOOTBALL

Top Row: Anthony Macedo, Patrick Brown, Brendon Cuthill, Caio Cunha Silva, Conor Addison, Alcides Medina, Luis Rivera, Tussaspol Tieng, Johnathon Thi... Edgar Montelavo, Jose Libran

Front Row: Chaten Nehra, Macklin Coronel, Nich... Salmon, Asante Monteiro, Devon Yen

"We had a great run. We were a diverse team that never gave up when stuff got rough. We stood by eachother like family. #protectttheteam"

-Captain
Macklin Coronel

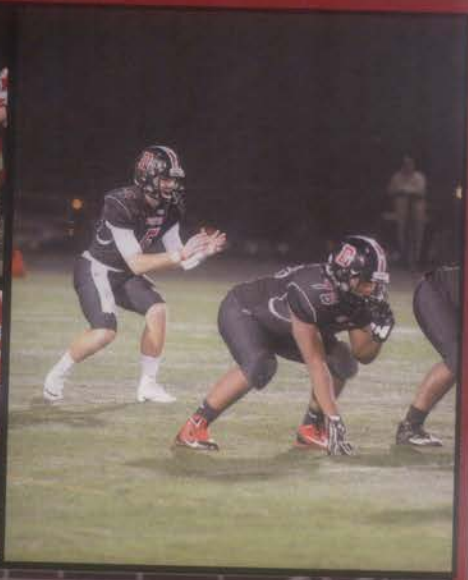

SCOREBOARD

	US	THEM
Somerset	32	14
Taunton	18	0
Sandwich	27	18
Dartmouth	27	7
Barnstable	45	20
Brockton	34	28
ORR	20	12
Framingham	18	14
Feehan	26	14
Quincy	30	7
NB	32	26

GIRLS SOCCER

Top Row: Coach Teixeira, Jensen Riley, Catherine Callahan, Hannah Sousa, Shaelyn Carreiro, Kelsie Whitney, Mallory Forde, Coach DeSousa
Middle Row: Samantha Soares, Jasmine Manteiga, Sarah Normington, Sabrina Sousa, Madison Beaulieu, Andrea Amaral
Front Row: Jada Vidinha, Veronica Amarelo, Brittany Pavao, Amber Mello, Samantha Penacho

"Each season has had its own challenges but we always overcame them, we always stuck together, and we always finished as a team."

- Captain
Sarah Normington

SCOREBOARD

	US	THEM
Seekonk	4	4
Stang	3	1
Somerset	3	0
Feehan	3	1
NB	2	2
BR	3	0
Dartmouth	2	0
Brockton	4	2
Somerset	3	1
Stang	3	0
Feehan	2	1
NB	0	0
BR	6	0
Dartmouth	2	1
Diman	4	1
Brockton	5	2
Diman	7	0
Seekonk	6	1

BOYS SOCCER

Top Row: Coach Almeida, Nathan Carvalho, Jeffrey Cabr
Nilan Nehra, William Boner, Kyle Medeiros, Marc Akouri,
Andrea Massarini, Leandro Oliveira, Coach Cardeiro, Coa
Melo

Front Row: Taylor Gonsalves, Dylan Parker, Goncalo Roi
Jonah Andrade, Cody Perreira, Anis Larbi, Lucas Sousa,
Matthew Saunders, Ethan Williams, Justin Moniz, Kevin Tin

"My passion for the game would be nothing if it wasn't for my brothers. Big Three Champs."

- Captain
Justin Moniz

SCOREBOARD

	US	THEM
Stang	6	0
Somerset	3	0
Feehan	0	2
NB	2	2
ORR	3	0
Dartmouth	2	4
BR	4	2
Brockton	3	2
Diman	1	0
Somerset	3	0
Stang	5	1
Feehan	4	3
NB	3	1
BR	3	1
Dartmouth	2	1
Brockton	1	1
Diman	2	0
Holliston	5	1
Natick	2	1
Weymouth	1	2

GIRLS VOLLEYBALL

Top Row: Coach Poliseno, Coach Linhares, Mal
Pereira, Barbara Cunha Silva, Rafaela Ramos,
Jemily Espino-Perez, Coach Beaulieu
Front Row: Alexandria Fernandes, Jenna Moniz,
Gabrielle Streeto, Mariel Heneine, Bethany Bake

"This season our team made it further then we had in years, but the most memorable things were the moments we had as teammates. I know that with each season this team will get better, and these are girls I'll never forget."

- Captain Jenna Moniz

SCOREBOARD

	US	THEM
Seekonk	3	0
Westport	3	1
Somerset	3	1
Feehan	0	3
Stang	3	0
BR	1	3
Connolly	3	2
Dartmouth	0	3
NB	1	3
Somerset	3	2
Brockton	0	3
Seekonk	5	3
NB	0	3
Westport	3	0
Stang	3	0
Connolly	3	0
BR	0	3
Feehan	0	3
Dartmouth	1	3
Brockton	3	2
Brockton	3	0

BOYS & GIRLS

CROSS COUNTRY

Top Row: Jose Victor DeSa, Jesse Sarkisian, Owen Norton, Trevor Cody, Coach LeMar
Middle Row: Nihal Patel, Josh Santos, Cameron Cabral, Alex Le
Bottom Row: Pamela DaCosta Mulle, Charlene Duong, Jacqueline Dumont, Kristin Lavoie, Melia Bouramia

"No matter what the outcome was, we were having fun and working hard."

- Chris Novo

SCOREBOARD

	US	THEM
BR		
Brockton		
NB		
Stang		
Dartmouth		
Somerset		
Feehan		
Brockton		
NB		

* No scores were submitted to the Athletic Department.

GOLF

Top Row: Joseph Camara, John Paul McDonald, Michael Bernardo, Samuel Reitzas, Connor Lapointe

Front Row: Cam Macedo, Brayden Bustin, Nathan Tho, John Karam, Cole Carmody

"It was a remarkable season! We turned around the golf program and finished the season as Big 3 Champs!"

- Connor Lapointe

SCOREBOARD

	US	THEM
Dartmouth	96	87
Connolly	3	6
Somerset	282	267
Brockton	69	84
Dartmouth	297	266
NB	62	105
Somerset	84	85
Stang	89	85
Brockton	107	111
BR	113	89
NB	92	31
BR	239	231
Connolly	56	84
Stang	297	285

GIRLS FIELD HOCKEY

Top Row: Coach Henrique, Katelyn Banalewicz, Britt... Tabicas, Mikella Dasilva, Grace Perry, Hannah Steen, Aleciana Ward

Middle Row: Emily Steen, Abigail Callahan, Kyl... Korinne Dankovich, Julia Kelly, Giselle Diaz

Front Row: Gianna Pellegrino, Kaysey Rose, Paige St. Amour, Emily Pacheco, Kylie Paiva

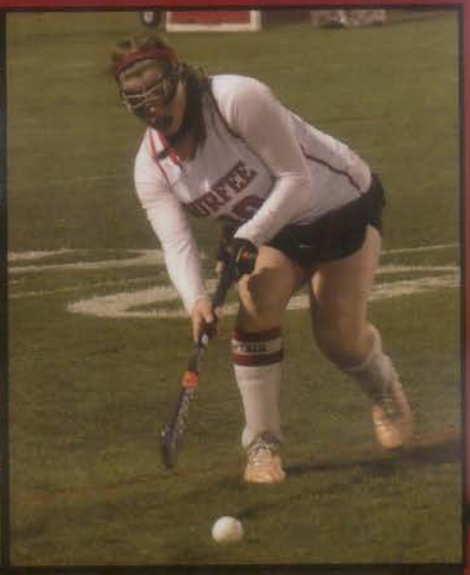

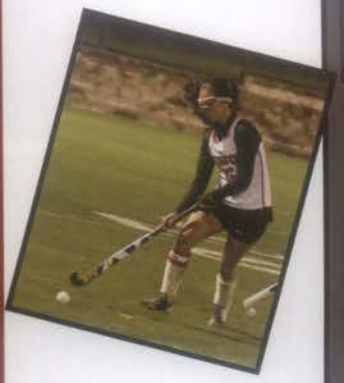

"We grew together as sisters and turned a team into a family."

- Captain
Grace Perry

SCOREBOARD

	US	THEM
Stang	1	1
Somerset	0	5
Apponequet	1	2
NB	5	2
DR	1	0
Dartmouth	1	2
BR	2	1
Case	8	0
Brockton	1	0
Apponequet	2	0
DR	2	2
Stang	0	4
Brockton	3	2
BR	0	1
Dartmouth	0	1
Case	9	0
Somerset	1	4
NB	2	2
Silver Ames	0	2

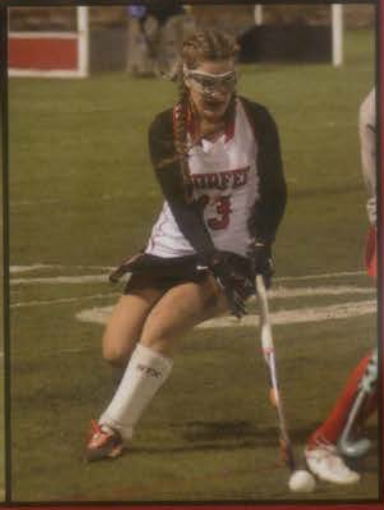

BOYS & GIRLS

SWIMMING & DIVING

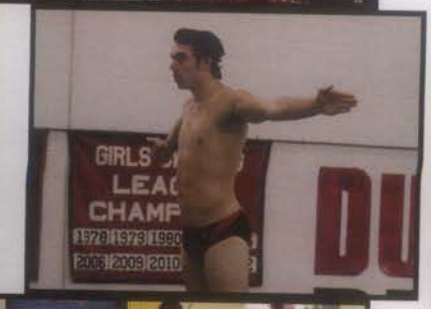

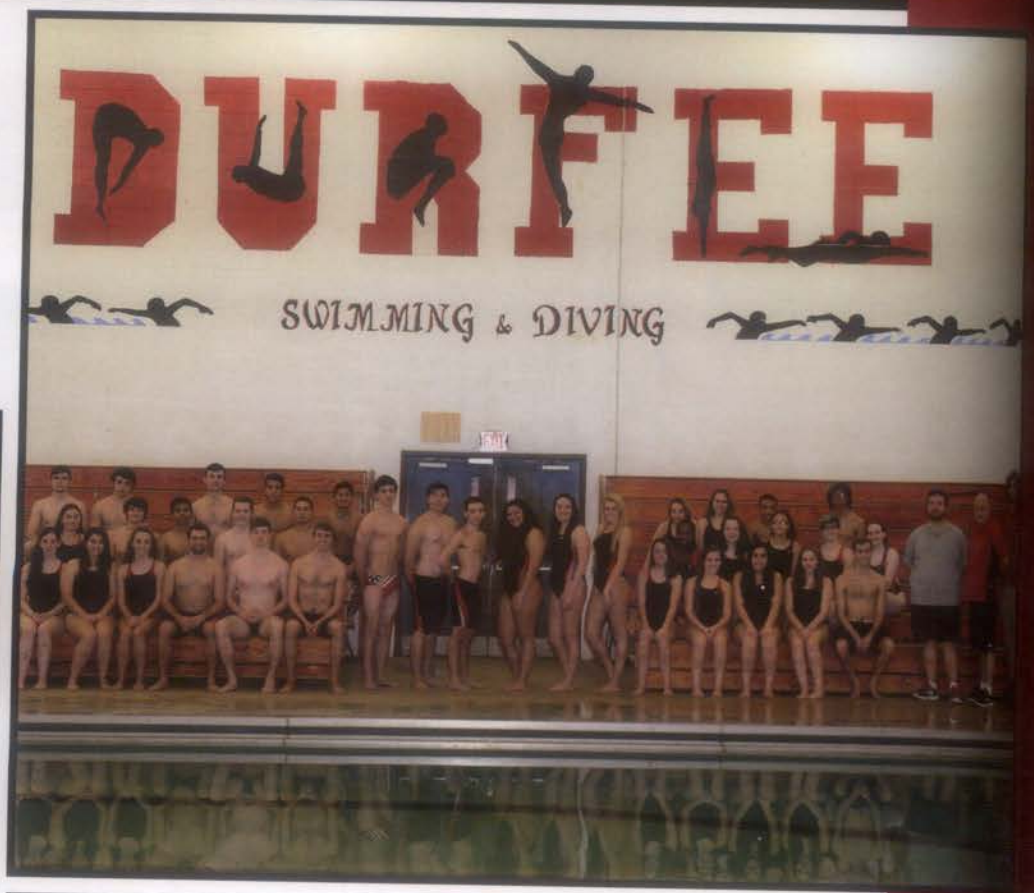

Top Row: Justin Sims-Frazer, Anthony Ziccardi, Charlie Martin, Pedro Gallina, Kevin Tinoco, Makayla Mota, Gwyn Addison, Eddie Feliciano, Thaddeus Hankerson

Middle Row: Jaelin Jang, Cliff Nemkovich, Tanim Uddin, Braeton Lamar, Jose Pagan, Robert Katz, MengWei Yang, Jared Souza, Gabby Paiva, Sophia Mello, Keysha Leondas, Sarah Carreiro, Melia Bouramia, Amanda Leite, Mallie O'Brien

Bottom Row: Sahara Snizek, Sabrina Sousa, Sierra Bernardo, Carlos Borges, Jacob St. Pierre, Devin Pineault, Grace Vieira, Jamie Tavares, Sabrina Pereira, Allison Howard, Chris Novo, Coach Poliseno, Coach Katz, Coach Brune

"Being the first season as a coed team none of us knew what to expect but we put the work in and it paid off in the end. We had a great season and there's no other team I would rather be captain of."

- Captain
Gabby Paiva

SCOREBOARD

	US	THEM
Seekonk	81	96
DR	37	55
Stang	70	96
Feehan	75	105
Coyle	74	52
ORR	91	66
MV	82	53
BR	76	89
NB	94	80
Brockton	99	83
Apponequet	57	105

HOCKEY

Top Row: Coach Dupere, Cole Carmody, Coach Wood, Jose Martins, Michael Frucci, Brett Resendes, Patricio Bernal, Cody Botelho, Justin Aragao, Andrew Saunders, Coach Robinson, Coach Robinson, Coach Paquette

Bottom Row: Tyler Silva, Myles Young-Medeiros, Luke Cabral, Davide Piela, Owen Norton, Devon Ferreira, Cameron Branco, Matthew Saunders, Jared Botelho

"We never gave up and we came together as a family. I was honored to be able to put on a Durfee jersey and compete alongside my brothers."

- Captain Devon Ferreira

SCOREBOARD

	US	THEM
Diman	4	5
Apponequet	4	3
Taunton	1	10
Wareham	3	2
Feehan	6	2
Norton	0	5
Somerset	0	5
NB	6	2
Brockton	0	6
Somerset	2	2
Wareham	2	3
DR	3	5
Apponequet	4	2
Norton	0	3
NB	12	0
St. John	0	4
DR	2	3
Brockton	0	6
Apponequet	3	5
Taunton	3	9

BOYS BASKETBALL

Top Row: Brendan White, Chaten Nehra, Nicholas Salmon, Coach Guimond, Nilan Nehra, Isaiah Morency, Hunter Salmon

Bottom Row: Devon Willliams, Joseph Camara, Felix Delgado, Gabe DeOliveira, AB Medrano, Tyrone Watkins, Tyshaun Lopes, Nathan Rodriguez

"It was a great experience, and I would not trade it for the world. Thanks to the staff and my teammates."

- Nathan Rodriguez

SCOREBOARD

	US	THEM
Feehan	71	66
R. Providence	47	51
Somerset	78	65
Connolly	90	58
Rogers	76	46
Taunton	50	39
Attleboro	53	64
Snowden	82	57
Feehan	63	57
Brockton	42	61
Boston Latin	53	55
NB	61	46
Dartmouth	60	44
BR	45	81
Brockton	37	60
Dartmouth	58	51
Somerset	92	65
BR	56	61
NB	66	61
Attleboro	80	86
Brockton	57	58

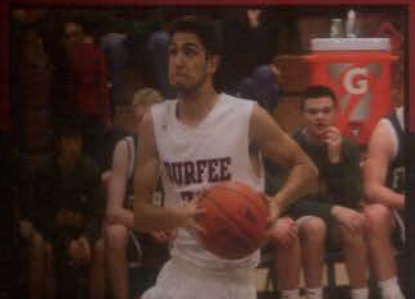

GIRLS BASKETBALL

Top Row: Coach Kelly, Alyssa Correia, Anoush Alemian, Katera James, Coach Parks, Coach Bates
Middle Row: Reagan McDonald, Shaelyn Carreiro, Jamelah Foster, Crystal Diaz, Alis Alemian
Bottom Row: Catherine Callahan, Abby Callahan, Isabel McDonnell, Samantha Soares, Atiya Rivera, Katelyn Banalawicz

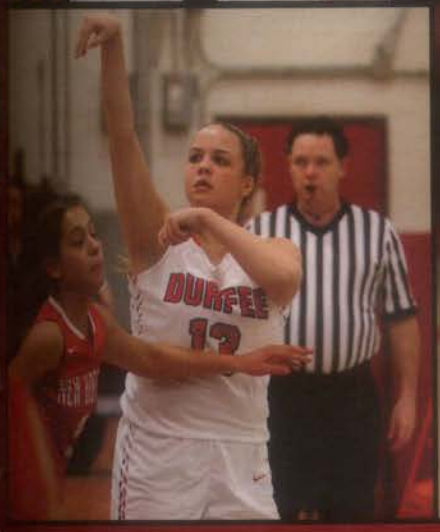

"The game is kind to those who are kind to the game."

- Captain
Isabel McDonnell

SCOREBOARD

	US	THEM
ORR	49	32
Stang	29	42
Somerset	45	32
P. North	53	63
Taunton	54	34
Attleboro	47	74
Stang	40	65
Brockton	41	53
NB	58	30
Dartmouth	37	51
BR	52	61
Brockton	58	65
P. North	45	56
BR	43	66
Dartmouth	47	44
Somerset	36	43
ORR	42	36
NB	48	58
Taunton	53	46
Attleboro	58	94

WRESTLING

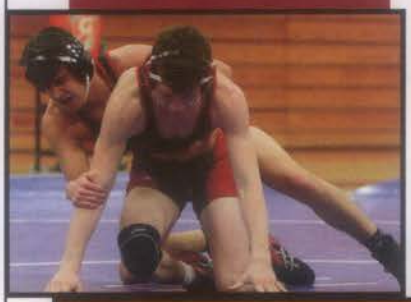

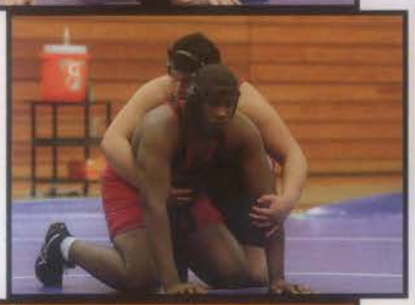

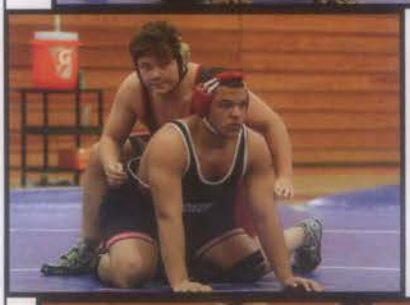

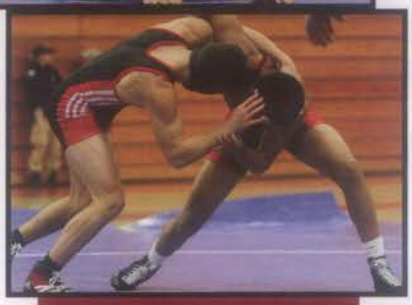

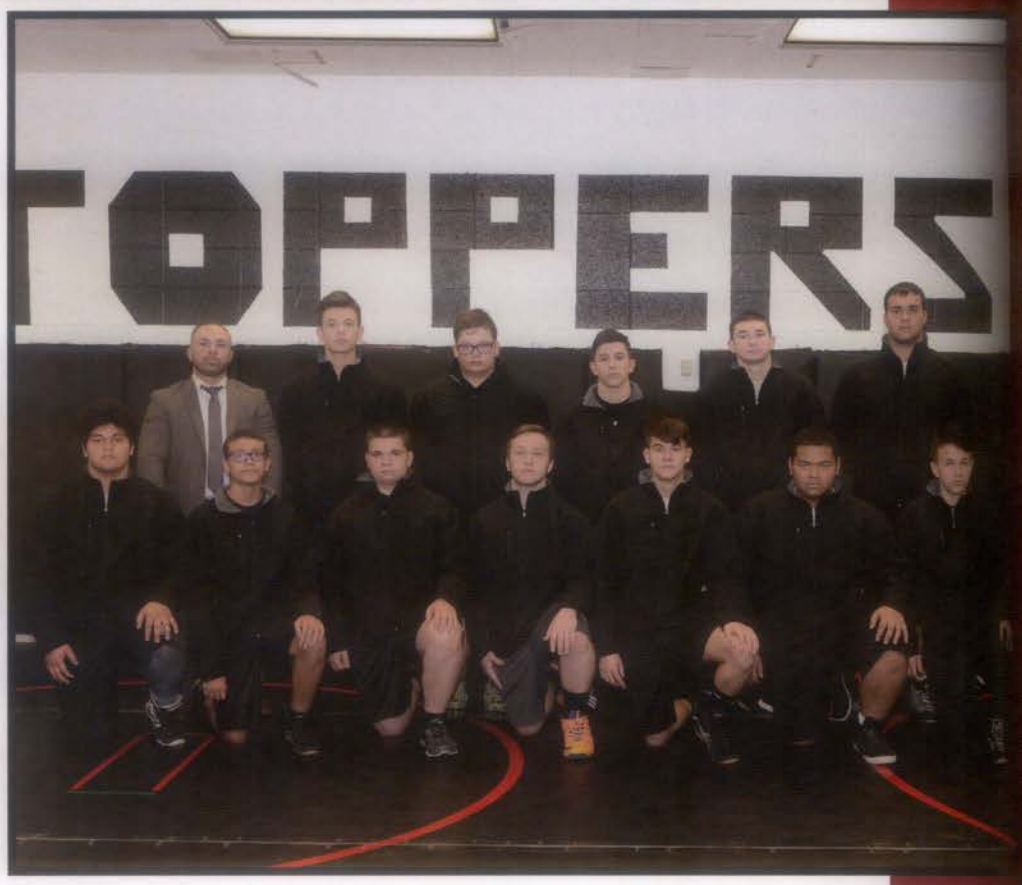

Top Row: Coach Valcourt, Donovan Torres, Ben Rapoza, Mitch Raposo, Corey Gillet, Alcides Medi
Bottom Row: Jesse Werner, Joenell Torres, Cody Fink, Jordan Michode, Casey Gillet, Callahan Seng Kevin Diaz

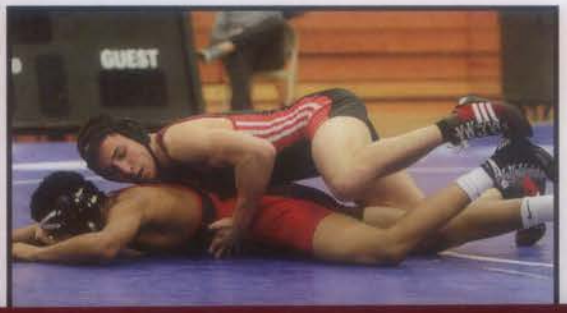

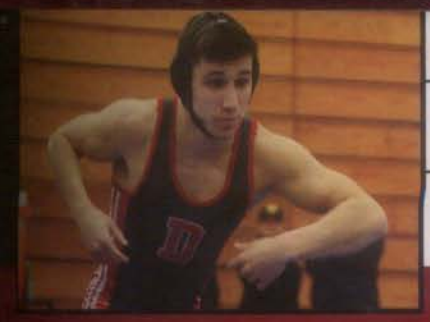

"We struggled with numbers, but the heart we had made all the difference and made this a memorable season."

- Donovan Torres

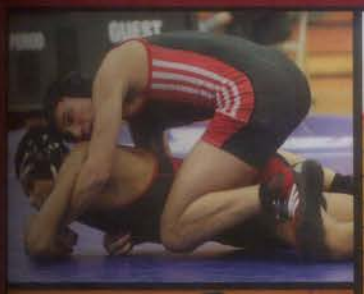

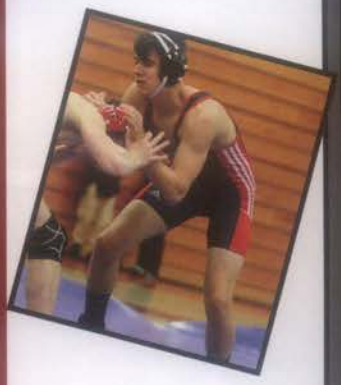

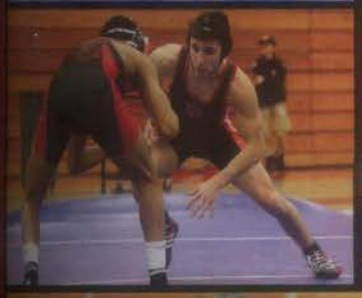

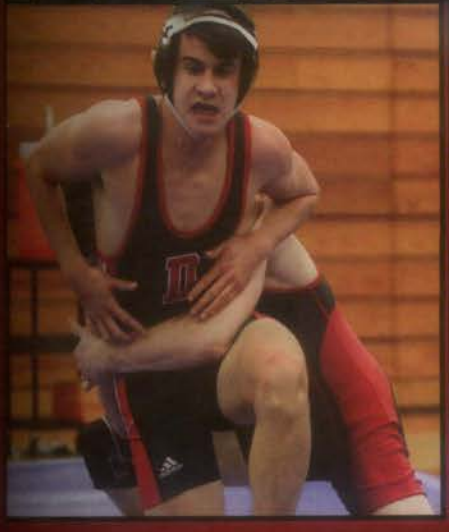

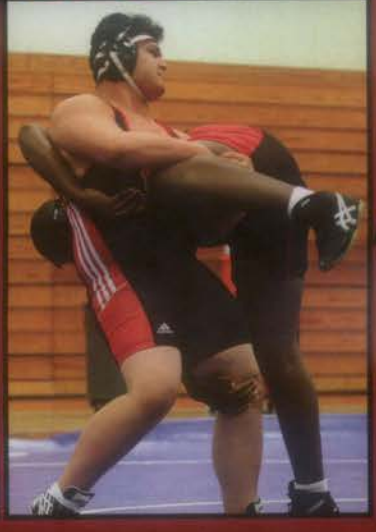

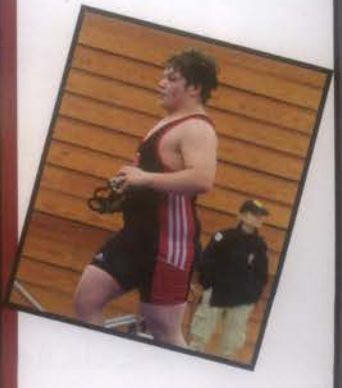

SCOREBOARD

	US	THEM
O. Ames		
J. Quincy		
Marshfield		
Nauset		
Marshfield		
Carver		
Barnstable		
P. South		
Cumberland		
Brockton		
NB		
Feehan		
NB		

* No scores were submitted to the Athletic Department.

BOYS TRACK & FIELD

Top Row: Coach Powers, Jose Santana, Yahraquad Ware, Cameron Rodgers, Jose Martinez, Holdjer DeCarvalho, Connor Lapointe, Jacob Frank, Javen Smith, Xavier Belanger, Coach Sleep

Middle Row: Dylan Burge, Javon Franklin, Kyron Lucas, Jude Thomas, Jhonathan Delgado, Zackery Silva, Filipe Souza, Ruhon Ferreira, Brandon Miranda, Soktai Khek

Bottom Row: Cameron Cabral, Jonah Andrade, Allferry Islas, Nihal Patel, Christian Sousa, Asante Monteiro, Ethan Baker, Jadyn Ayala, Alexander Kirk, Mason Deforge

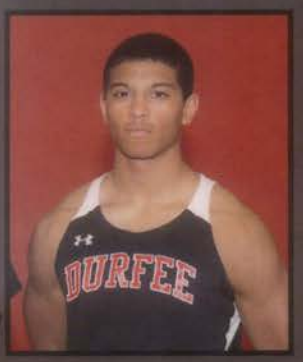

"I love running and joining Track and Field was the best deicision I've ever made. I'm lucky to have dedicated and hardworking teammates."

- Captain
Asante Monteiro

SCOREBOARD

	US	THEM
BR Barnstable		
Boston NB		
Auerbach Dartmouth		
Open Date NB		
Brockton Invitational		
MIAA		
MIAA Pentathlon		

*No scores were submitted to the Athletic Department

GIRLS

TRACK & FIELD

Top Row: Coach Stahelski, Kendra Hermenegildo, Rehanna [illegible], Imoro, Nathaly Rivera Cruz, Aleciana Gonzalez, Alexis Giesta, [illegible] Smith, Coach LeMar

Middle Row: Jamie Gravette, Jemily Perez, Aniyah Smith, Gianna Pellegrino, Savannah Laroche, Valeria Lamas, Julia Kelly, Chaunice Khourn

Bottom Row: Thanh Le, Giovanna Grizotte, Brittany Pavao, [illegible] Lavoie, Leticia Aldaz, Pattarawadee Promnet, Shaelyn Santos

"Our team is definitely like a family. We work hard and grow together. The talent within the team has increased."

-Jamie Gravette

SCOREBOARD

	US	THEM
BR Barnstable		
Boston NB		
Auerbach Dartmouth		
Open Date NB		
Brockton Invitational		
MIAA		
MIAA Pentathlon		

*No scores were submitted to the Athletic Department.

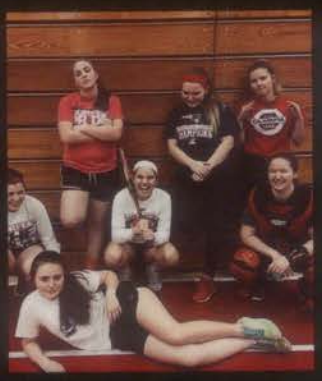

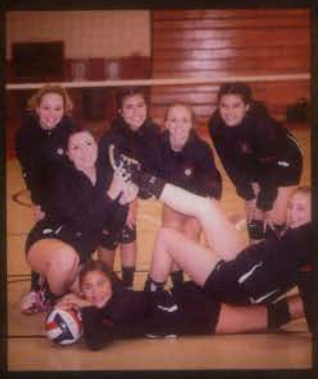
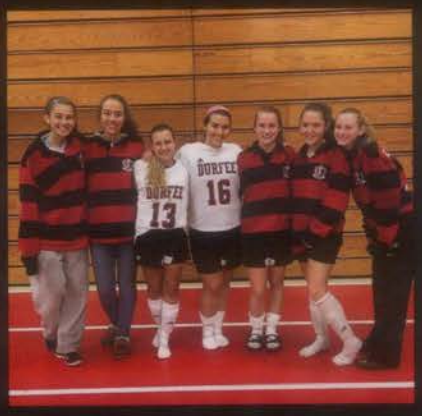

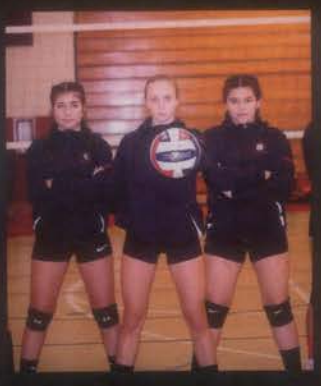

NOTICE

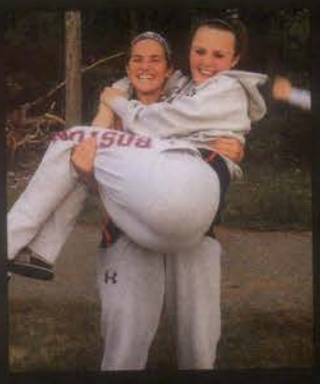

G.O.A.T.

HILLTOPPERS

2017

CLUBS

CLUBS

2017

FREEDOM WRITERS

HISTORY ABROAD CLUB

INTERACT CLUB

SIXTH MAN

GREEN TEAM

PHOENIX NEST

ART CLUB

GAY STRAIGHT ALLIANCE

SENIOR CLASS OFFICERS

CULINARY CLUB

AWAKENING CLUB

VIDEO CLUB

TECH CLUB

THEATRE COMPANY

ORCHESTRA

CONCERT BAND

CHORUS

MARCHING BAND

NATIONAL HONOR SOCIETY

SPANISH CLUB

PORTUGUESE CLUB

FRENCH CLUB

KNIT WIT CLUB

YEARBOOK CLUB

DEBATE CLUB

AVIATION CLUB

Football

Top Row: Samantha Souza, Abigail Pais, Kasity Cote, Veronica Saing, Kayla Lafleur, Anneicia Santana
Middle Row: Natasha Burgo, Seanna Rae, Aryana Webb, Kiara Sanhas, Kendra Correira
Bottom Row: Abbryanna Tirado, Laken Spana, Brittney Soares, Maria Cabral, Victoria Ponte, Emily Roberts

RED & BLACK

Go Toppers

Go Toppers

Cheerleading

Basketball

RED & BLACK

Top Row: Kasity Cote, Alex Cortes, Kiana Medeiros, Sam Souza, Abbi Pais, Jayden Lapointe
Middle Row: Kiara Son-Has, Morgan Harris, Natasha Burgo, Seanna Amaro, Kyndra Carneiro, Veronica Saing
Bottom Row: Alyssa Linhares, Laken Spano, Brittney Soares, Victoria Ponte, Emily Roberts

Go Toppers

Topper Territory

Club Candids

STUDENT LIFE

2017

HILLTOPPERS

G.O.A.T.

STUDENT LIFE

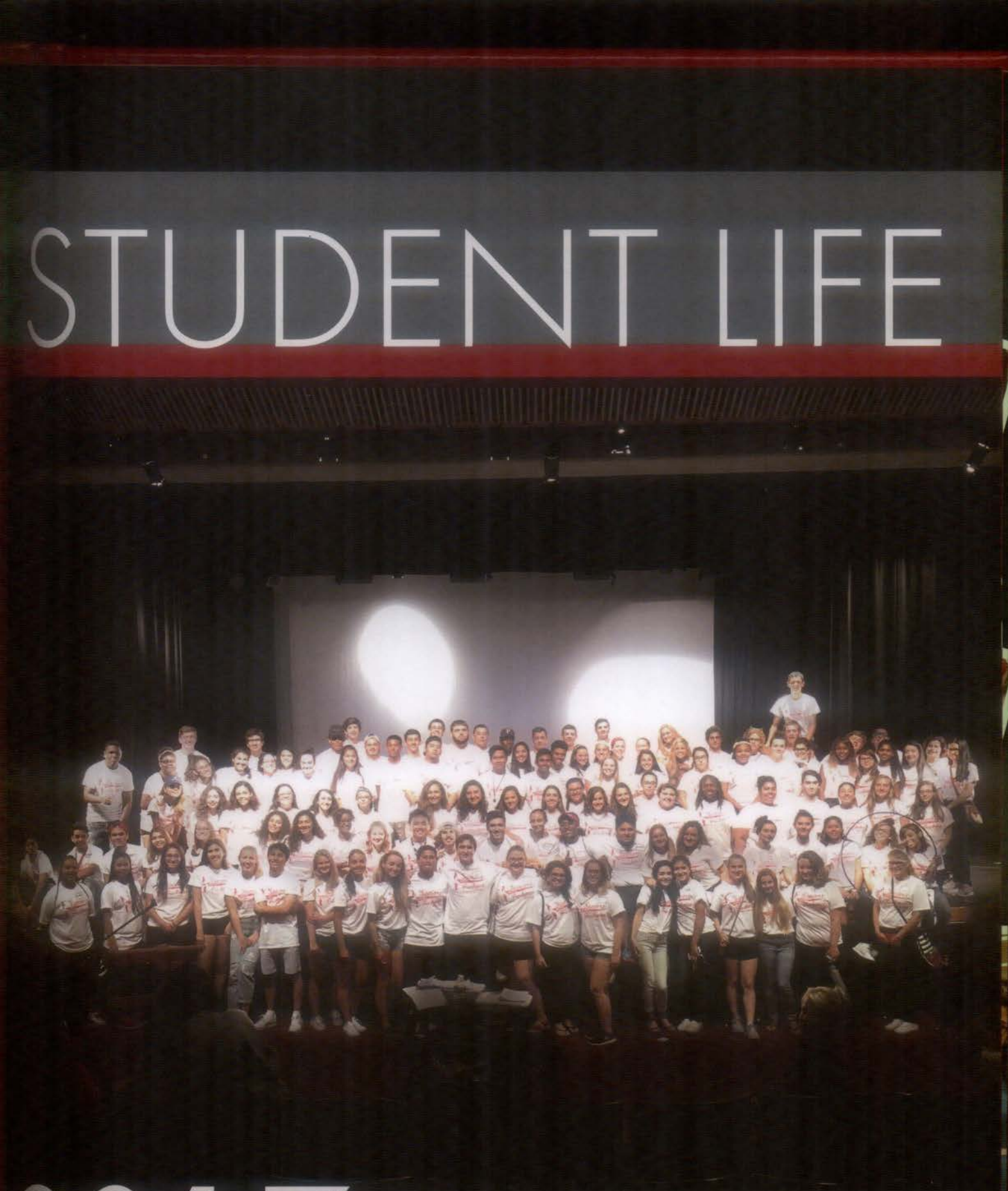

2017

Junior Prom

April 29, 2016

Spirit

Week

Through the years...

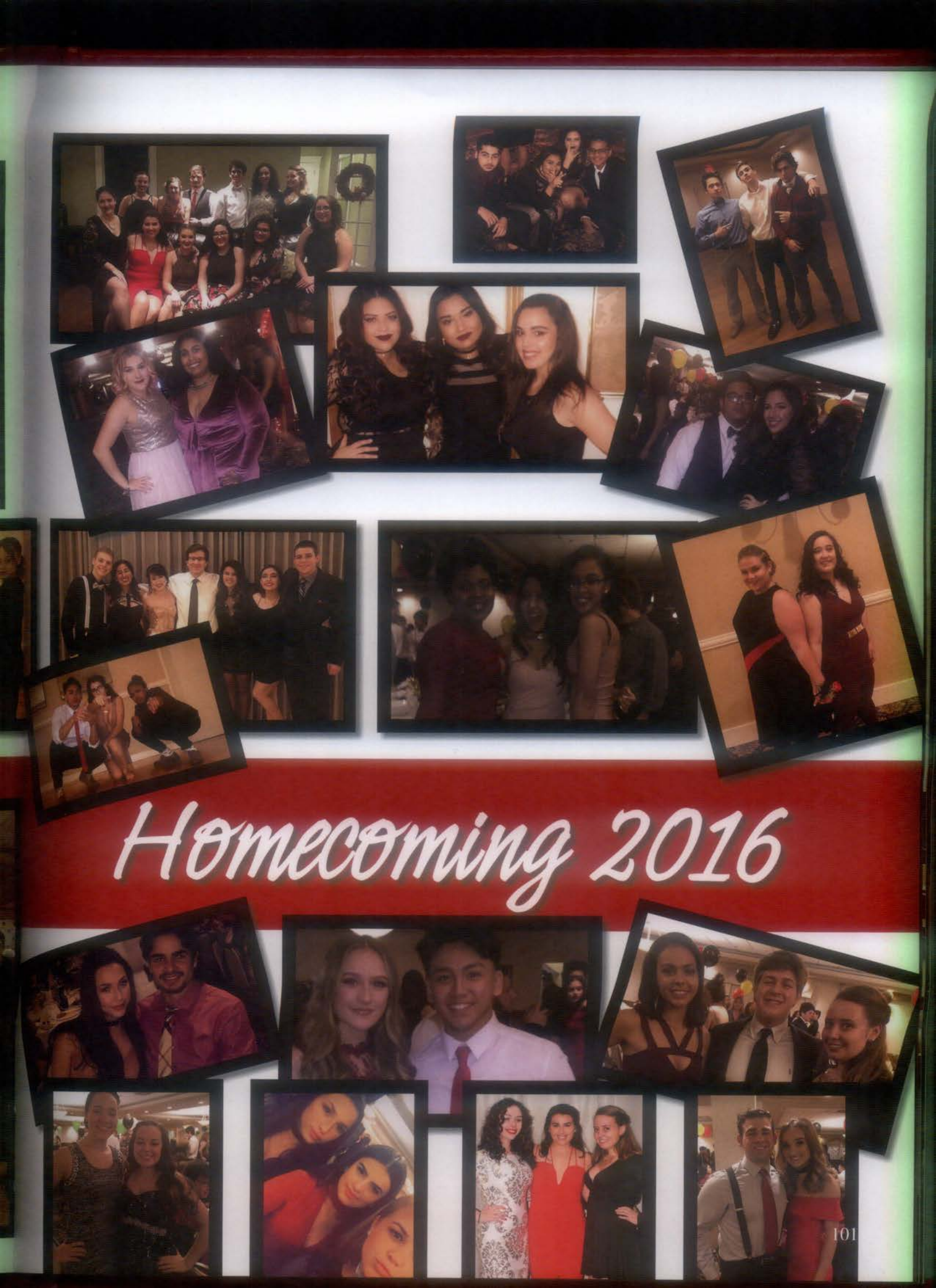
Homecoming 2016

2017 2017 2017 2017 2017 2017 2017 2017 2017 2017

Senior Superlatives 2017

Best Dressed

Reagan McDonald
and
Austin Resendes

Class Clown

Patrick Brown
and
Selena Pereira

Best Hair

Aubrey Correiro
and
Myles Young-Medeiros

Most Durfee Pride

J.P. McDonald
and
Jessica Medeiros

Biggest Flirt

Katlyn Albernaz
and
Marc Akouri

Couple that never was

Tuss Tieng
and
Victoria Ponte

Best All Around

J.P. McDonald
and
Isabel McDonnell

2017 2017 2017 201

Most Likely to Succeed

Eleane Lema
and
Nicholas Pellegrino

Life of the Party

Jhonathan Delgado
and
Reagan McDonald

2017 2017 2017 2017

Most Likely to be late to Graduation

Bethany Baker
and
Muhammad Uddin

2017 2017 2017 201

Most likely to be in the Senior Office

Patrick Brown
and
Emily Dagget

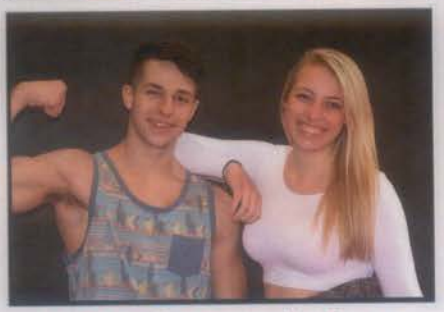

Most changed since Freshman Year

Sydney Rezendes
and
Paul Melo

2017 2017 2017 2017 2017 2017

Most Athletic

Isabel McDonnell
and
Nick Salmon

Most Contagious Laugh

Johnathan Thim
and
Sophia Mello

Friendliest

Sophia Mello
and
Zachary Roussel

Most Addicted to Social Media

Yahraqad Ware
and
Chelsea Botelho

Most Talkative

Elizabeth Paiva
and
Connor Lapointe

Class Couple

Myles Young-Medeiros
and
Jenna Moniz

Most Musically Talented

Mason McMahon
and
Emily Fleet

2017 2017 2017 201

Most Artistic

Ali Fernandes
and
Ramon Torres

Best Smile

Kevin Tinoco
and
Shaneyl Sousa

2017 2017 2017 2
017 2017 2017 201

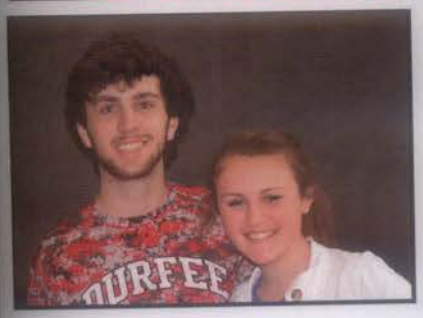

Best Eyes

Grace Perry
and
Charlie Martin

Worst Case of Senioritis

Dylan Alves
and
Alina Inchaustegui

Best Person to be stranded with on an island

Corey Gillet
and
Jada Ferreira

Class Best Friends (Male)

Charlie Martin
and
Brendan Rockett

Class Best Friends (Female)

Kayla Holleran
and
Tiffany Borges

DURFEE

DURFEE

OUR CLASS HISTORY

September 5, 2013...For many of us this was our first time stepping into Durfee, but for all of us, this was the day we officially became a part of the Hilltopper community. Freshman Academy helped us, although we don't want to admit it, acclimate to the Durfee building. Slowly, but surely, we learned our way around the maze that is Durfee.

Our Freshmen Pep Rally was one for the record books. Who could forget the fire alarm going off and having to evacuate the building in the pouring rain? We had an eye for gold with our "Olympics" skit but got bronze with third place. We swore we would get back next year and began planning our revenge skit.

Freshmen year came to a close with the "TP-ing" of Freshman Academy. Many of us felt the same way about it as the Seniors who committed the prank did, but we still laughed when they were caught and forced to clean up their mess.

Sophomore year brought on many changes for the Class of 2017, we said goodbye to our original Vice Principal, Mr. Ross Thibault, and hello to our new leader, Dr. Aimee Bronhard. Finally out of Freshman Academy, we found our own around the school and were given more control over our schedules. With Durfee Discovery done with, we were able to take the classes that were important to us: Cosmetology, ROTC, Culinary, FRED-TV, and so many other elective opportunities.

Perhaps our shining feat of Sophomore year was Pep Rally. After weeks of preparing and perfecting our "Peter Pan" sk the time had come to show who had the most Durfee pride. On the day of, we put out a strong performance with Peter P leading the way. Unfortunately, seniors were privileged and took our deserved win from us with their "Battle of the Ba skit. The "G.O.A.T." was born and ready to get back at it next Pep Rally.

For many of us Sophomore Year was full of sweet sixteens and parties to celebrate a certain coming of age. We fondly look back on the weekends of dressing up, dancing, and eating pounds of cakes and candy. Sophomore year also sa our last MCAS tests, and for some the beginning of our AP exams. By the end of the year we were ready for Junior yea but felt it hard to let go to the past when we said goodbye to our Class Advisor, Mr. Sam Podbelski.

Junior year started with drastic changes. Our seven period schedule was cut to five periods with alternating red and bl days. It took weeks for us to truly get used to the change, but the Class of 2017 proved that any obstacle could be overcome. We joyfully welcomed our new class advisor, Mr. Oliver McNeely. That same year, our principal, Mr. Pau Marshall, left due to illness. Wishing him well, we welcomed Ms. Pontes as the newest leader of the Hilltopper commu

The G.O.A.T. Class of 2017 brought their A-game to the Pep Rally. We were in it to win it. With "Star Wars The Force Awakens" bringing the franchise back to theaters, we adopted the theme for our best skit yet. Months of prep paid off our skit was executed to near perfection, complete with lightsabers, backflips, Chewbacca, and a giant Death Star an course, the grand reveal of Mr. Pod as Vader. We were confident, but again came in second to the Seniors when the narrowly edged us out with their "Grease" skit. At least we knew victory would be guaranteed Senior year.

lost two of our own in the Durfee community during Junior year, Janelle "Nelly" Eaton and Hannah Raposo. Their es at the beginning and end of the year were heartbreaking. The school rallied around to remember them, proving the ength of the Hilltopper spirit.

ior year had us look to our futures and begin to prepare. Many of us began to look for colleges, even visiting some. We ched for future careers and took part in the Credit for Life Fair. Who could forget budgeting your potential life to make to afford a monthly Netflix subscription? Though we all had different ideas of what our futures would look like, we all one thing in common, we were ready for Senior year.

ly for us Junior year was cut short as the temperatures soared in the building. Signs and tweets reading #AirforDurfee d be seen everywhere. And so, the summer going into Senior year began early. Even though we were on break, many spent part of our summer here at Durfee welcoming the newest additions to the Durfee family during Seniors Helping inen.

n Senior year finally kicked off on September 7, 2016 we were veterans of the building and the five period schedule. Week was the best yet, and as seniors it was our job to show the rest of the school just how much school spirit we

Rally themes were hotly contested this year, so many ideas flew around that it seemed like we would never be done on The two big ideas seemed to be "Tale of the Goat" and "Willy Wonka", ultimately we went with the sweeter option two. On the day of Pep Rally the skit went on without a hitch. It was only afterwards when the underclassmen med the floor and scared our friend the Goat, that things went South. We came out on top though and could finally say we were officially number one.

football team, rallied around our very own Steven Sousa, who brought it during the Thanksgiving game against New ford. In a thrilling back and forth, the Hilltoppers pulled out the win, bringing back the title of Thanksgiving Day mpions to Durfee much like the Patriots did to New England in February.

spring of senior year was a time of decision making. Deciding where we were headed after Durfee, whether to college areer, near or far, or anything in between. On June 2, 2017 we danced the night away at the Senior Prom. The classic ght" theme seemed to suit our class as it showed just how mature we had become over the past four years.

n people say that high school flies by, they aren't joking. These past four years have been a time to discover ourselves, passions, our friends, and our family. Graduation marked our last day as a student in the Durfee community, but not our as a Hilltopper. On Friday night, June 9, 2017, we joined the ranks of thousands of other Durfee alumni, but with one ng difference, we were the **Greatest Of All Time!**

Written By:
Jessica Miranda
Class of 2017

ACADEMICS

2017 HILLTOPPERS

G.O.A.T.

ACADEMICS

2017

CAREER VOCATIONAL TECHNICAL EDUCATION

Construction

CAREER VOCATIONAL TECHNICAL EDUCATION

Cosmetology

CAREER VOCATIONAL TECHNICAL EDUCATION

Culinary Arts

CAREER VOCATIONAL TECHNICAL EDUCATION

Early Education

CAREER VOCATIONAL TECHNICAL EDUCATION

Visual Design

CAREER VOCATIONAL TECHNICAL EDUCATION

Engineering

CAREER VOCATIONAL TECHNICAL EDUCATION

FRED-TV

CAREER VOCATIONAL TECHNICAL EDUCATION

Health Assisting

CAREER VOCATIONAL TECHNICAL EDUCATION

NJROTC

Administration

Ms. Maria Pontes

Principal

Dear Class of 2017,

Your time has finally arrived! Congratulations to each of you for your commitment, hard work and perseverance throughout the last four years. Your high school graduation is an important milestone as it marks not only the end of your Fall River Public Schools education but also ushers you into the next phase of your life journey.

Whichever pathway you are choosing for the next leg of your journey-be it college, work force or military service, know that you are leaving with all of our love and support. Remember to carry yourselves always with pride-Durfee Pride-and continue to apply yourselves in being the best young adults you are meant to be. Be sure to take advantage of every opportunity life will afford you as those opportunities will shape the young men and women you become.

It has been and honor and privilege to have served as your principal for the final two years of your journey here at Durfee. Thank you for all that you are and go confidently knowing that Durfee is a richer community because you were part of it!

With Durfee Pride,

Ms. Pontes

Class of '79

Mrs. Melissa Fogarty

Director of Operations and Student Support Services

Dr. Aimee Bronhard

Vice Principal
2017

Mr. Andrew Rebello

Vice Principal
2018

Mr. Taylor Brown

Vice Principal
2019

Dr. Jessica Stephens

Vice Principal
2020

SENIOR OFFICE

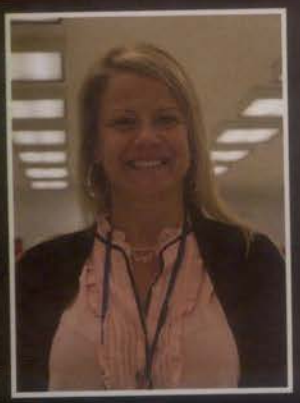

Dr. Aimee Bronhard

Vice Prinicpal

Ms. Tricia Tweedie

Guidance Counselor

Ms. Bethany Plasski

Guidance Counselor

Ms. Gretchen Creesy

Adjustment Counselor

Ms. Regina Feijo

Clerk

Ms. Jessica Raposo

Student Attendance Monitor

Class of 2017,

Here we are, at the end of your journey through four years of high school, and for many of you, all four years at B.M.C. Durfee High School! On behalf of the Senior Office Team, we extend our most gracious and heartfelt congratulations on a job well done. You are officially a member of the Durfee Alumni and a graduate of a place you will find yourself continually referencing with pride as you grow older.

Each of you has had a different journey through the halls of Durfee but, we would hope that you walk away with a shared understanding that all of our collective efforts had the common goal of reaching this moment, Graduation Day. You have been shaped by the friends, students, family, teachers, coaches, mentors, and staff who have been part of this journey with you. We hope for your continued growth and achievement as you venture into yet another chapter of your lives. We are confident you will all grow into the best versions of yourself and achieve greatness as individuals who are connected to a bigger purpose.

We hope you always remember a few things: take control of the aspects of life you have control over; "Be Happy People", know your personal limits and your non-negotiables in life. Remember to always hold yourself accountable! You are amazing as the #GOAT Class of 2017; as individuals you are all beautiful people who truly changed our lives and leave us as better people and educators.

Until we meet again,

Dr. B
and the Senior Team

Karl Amaral | Corey Anderson | Ana Aranha | Kaitlen Audette | Kevin Bates | Helena Beaulieu | Vanessa Beck | Tanya Bernier

Gary Bigelow | Susan Black | Karen Bodington | Deidra Bowden | Jennifer Bragan | Kerry Bulk | Brad Bustin | Anne Cabucio

Marc Carvalho | Anna Chase | Jesse Clements | Maita Collins | Amy Cook | Bellon Copp | Christin Correia | Jay Correia

Lisa Correia | Marcia Correia-Thomas | Claudia Costa | Grace Costa | Mike Costa | Kristen Cote | Jessica Couto | Mahlon Davis

Kelly DeGagne | Matthew Desmarais | Carrie Devino | Jane DiCandia | Shawn Diffley | Shannon Dufresne | Tim Dunbar | Erika Dupuis

Scott Elliot | Derek Farias | Dan Faulkenberry | John Ferreira | Julie Flannery | Mike Fogarty | Rene Gagnon | Margaret Gannon

Brenda Gaudette

Christoper Golembewski

Jason Gray

Heidi Gubala

Jameson Guimond

Elizabeth Guttason

Houda Hamie

Peter Hart

Laura Iannaccone

Nathaniel Jezak

LaJohn Jones

Paula Kaylor

Brendan Kelly

Rene Kochmon

Christina Kunze

Nicole Kurek

Kenneth Kvit

Jenna Lagasse

Patrick Lee

Helder Lobo

Patrick Mahoney

Pamela Martin

Evan Massaud

Stefanie Mattera

Pauline McGrath

Oliver McNeely

Carlton Medeiros

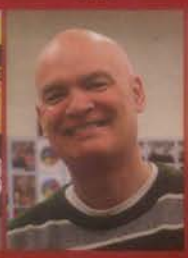
Raymond Medeiros

Maria Medeiros-Brigham

Sarah Moreau

Steven Motta

Kim Napolitano

John O'Connor

Patrick O'Neil

Brendan O'Neill

Kurt Ostrow

David Pineault

Brian Recupero

Philip Ross

John Saarelle

Rachel Silva

Corey Sleep

Amy Slys

Shelly Sousa

Christina Spicola

Daniel Stahelski

Jessica Sweet

Nancy Tobin

FACULTY

Kerry Torres

Marybeth Vargas

Laura Vaughan

DURFEE
DURFEE
DURFEE

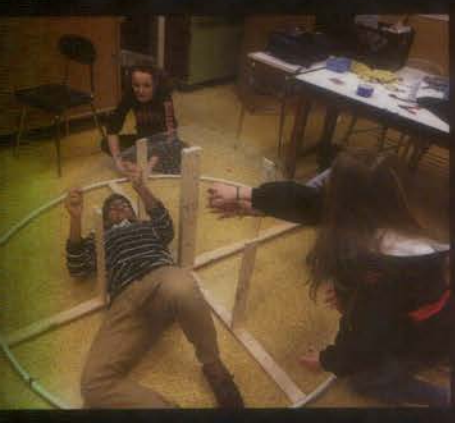

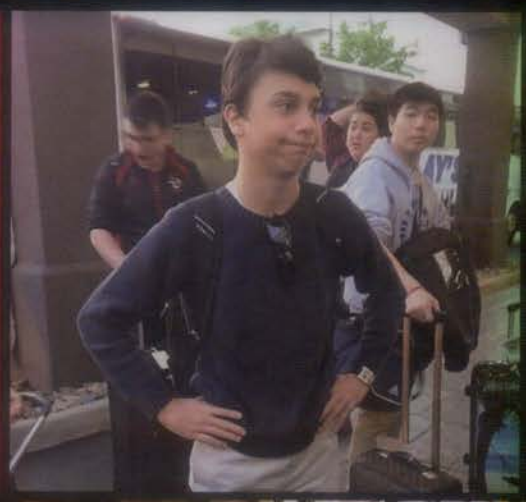

NATIONAL
SOCIETY

BLACK

SENIOR

Editor's Page

Sierra Bernardo

Over the past four years at Durfee I've made friends and memories that will last a lifetime. Sometimes I wish I could rewind to freshman year and start it all over again with my best friends by my side one last time. Ruby, thank you for being someone I can trust no matter what, I am so glad to be able to call you my best friend. Sophia and Gabby, freshman year I would have never thought that we'd all be this close, yet here we are. You girls have made my senior year an unforgettable one and I can't wait to spend the summer guarding with you guys. Remember, we are the 5%. Carlos, I couldn't thank you enough for all you do for me, I'm so grateful to have someone like you by my side. I'd also like to thank my Mom and Dad for always pushing me to do my best and teaching me respect, love, and wisdom. Ultimately, this yearbook wouldn't have been possible without Mrs. Silva. Thank you for taking me under your wing sophomore year and giving me the opportunity to become the Editor. Although it has been stressful, I could not have been more pleased with the outcome. Thank you Jessica and Vanessa for helping with the yearbook, your contributions mean the world to me. Durfee has offered me so much in such a short span of time, and I'd like to thank the staff and students who made it all possible. To the Class of 2017, I wish you the best of luck in your future endeavors. Once a Hilltopper, always a Hilltopper!

Jessica Miranda

My four years here at Durfee have been among the most memorable of my life. I've met my best friends here and had countless unforgettable memories. I'd like to thank my family especially, Mom and Dad for always pushing me to do my best, and to my brother, Brandon, who is my best friend. I am so excited to see what your years as a Hilltopper bring! Thank you to Elizabeth and Sabrina who have been by my side since day one, I love you guys. A special thank you to Mr. Saurette who has been one of the most inspirational teachers I've had in my entire educational career, not only did you pique my academic curiosity in AP Lang but you helped me to pursue activities after school that I wouldn't have dreamed of. Thank you to Pauline McGrath and everyone at FRED-TV for giving me the experience of a lifetime. FRED has really helped me to mature as a person and has taught me so much about the field I want to pursue. The class and opportunities that have followed me have been priceless. And finally a big thank you to the Class of 2017, its been real. I can't wait to see what the future brings for all of us!

Vanessa Smith

These past four years at Durfee will be unforgettable. I have made so many great memories and become friends with some of the greatest people. I wouldn't be where I am today if it wasn't for my older sister, Elexis, who has always inspired me. I am grateful for all the amazing opportunities that our school has provided. My time here at Durfee wouldn't have been the same without my closest friend Kayla Holleran and I'm excited for what is to come in our future. I would like to give a special thanks to Mrs. Bernier who has always pushed me to do my best, and Mrs. Silva for letting me be a part of the yearbook staff. Finally, I give my best wishes to the Class of 2017, you are all a force for the future!

Thank You

The yearbook staff would like to thank the sponsors of our Yearbook Raffle. Please visit these local businesses and thank them for supporting Durfee Seniors.

Mesa 21
Sagres Restaurant
Caldeiras
B.K.'s Tavern
The Cove
Subway
New York Bagel
Salon Ambiance
Silva & Co. Jewelers
Ten Cousin's Brick Oven Pizza
Not Your Average Joe's
Adagio Piano Lounge
Avo's Feast
Scottie's Pub
Chili's

Durfee Yearbook Staff 2017

Editor- Sierra Bernardo
Staff Assistants- Jessica Miranda & Vanessa Smith
Advisor- Mrs. Rachel Silva

Congratulations to the Class of 2017!
Thank you to all the students who submitted photos to the yearbook. We appreciate your support and hope that you all treasure this yearbook for years to come. Good luck in the future and always remember, once a Hilltopper, always a Hilltopper!

Nathan Moura

It feels like yesterday when we took your picture on the first day of kindergarten. Now you're a high school graduate. Words can't express how proud we are of you. We know you will continue to do great things.

Love Mom and Dad

Congratulations to the Class of 2017

HILLTOPPERS

Our DREAM is to make a difference in the lives of all Durfee scholars so that they become the young men and women they are meant to be

John Paul McDonald

Your high school years are a true testament of how hard you worked with focus, your tireless dedication and your aim to be successful in everything you set your mind too. You will always remember the teachers and coaches that truly inspired your talent. Your friendships formed will always leave an indelible mark on your life. Your family is so proud of the person you have become. We know you will always strive to do your best.

We love you so much.

Love, Mom, Dad and Brian

"Go confidently in the direction of your dreams. Live the life you imagined." – Henry David Thoreau

Autographs